

**Percent Change in Total Enrollment by Public School
School Year 2006-2007 to 2007-2008**

TOTAL OF 43 PUBLIC SCHOOLS

Gained Students		Lost Students	
CASMAN ALT. ACADEMY	14.7%	KALKASKA	-5.5%
GRAND TRAVERSE ACADEMY	8.5%	FRANKFORT AREA	-5.4%
WOODLAND SCHOOL	6.1%	ONEKAMA CONSOLIDATED	-5.1%
GLEN LAKE	3.9%	NORTHPORT	-4.6%
KINGSLEY	2.8%	LITTLEFIELD PUBLIC	-4.5%
PELLSTON PUBLIC	2.1%	ELLSWORTH	-4.3%
LELAND	2.1%	MESICK CONSOLIDATED	-4.1%
ELK RAPIDS	2.0%	CONCORD ACADEMY BOYNE	-4.0%
EXCELSIOR DISTRICT # 1	2.0%	FOREST AREA	-3.9%
ALBA	1.3%	BOYNE FALLS PUBLIC	-3.8%
CHARLEVOIX PUBLIC	1.3%	CENTRAL LAKE	-3.8%
HARBOR SPRINGS	0.4%	BENZIE COUNTY CENTRAL	-3.8%
CONCORD ACADEMY PETOSKEY	0.3%	NORTHWEST ACADEMY	-3.5%
		LAKE CITY	-3.5%
Gained students as a % of total public schools:	30.2%	KALEVA NORMAN DICKSON	-3.4%
		CONCORD ACADEMY ANTRIM	-3.4%
		MANCELONA	-2.9%
		BEAVER ISLAND COMMUNITY	-2.8%
		BEAR LAKE	-2.5%
		SUTTONS BAY	-2.5%
		MCBAIN	-2.5%
		BUCKLEY	-2.4%
		MANTON CONSOLIDATED	-2.2%
		EAST JORDAN PUBLIC	-2.0%
		TRAVERSE CITY PUBLIC	-1.8%
		MANISTEE AREA PUBLIC	-1.6%
		BOYNE CITY PUBLIC	-1.4%
		BELLAIRE	-1.3%
		CADILLAC	-0.5%
		PETOSKEY PUBLIC	-0.1%
		Lost students as a % of total public schools:	69.8%

Alba Public Schools

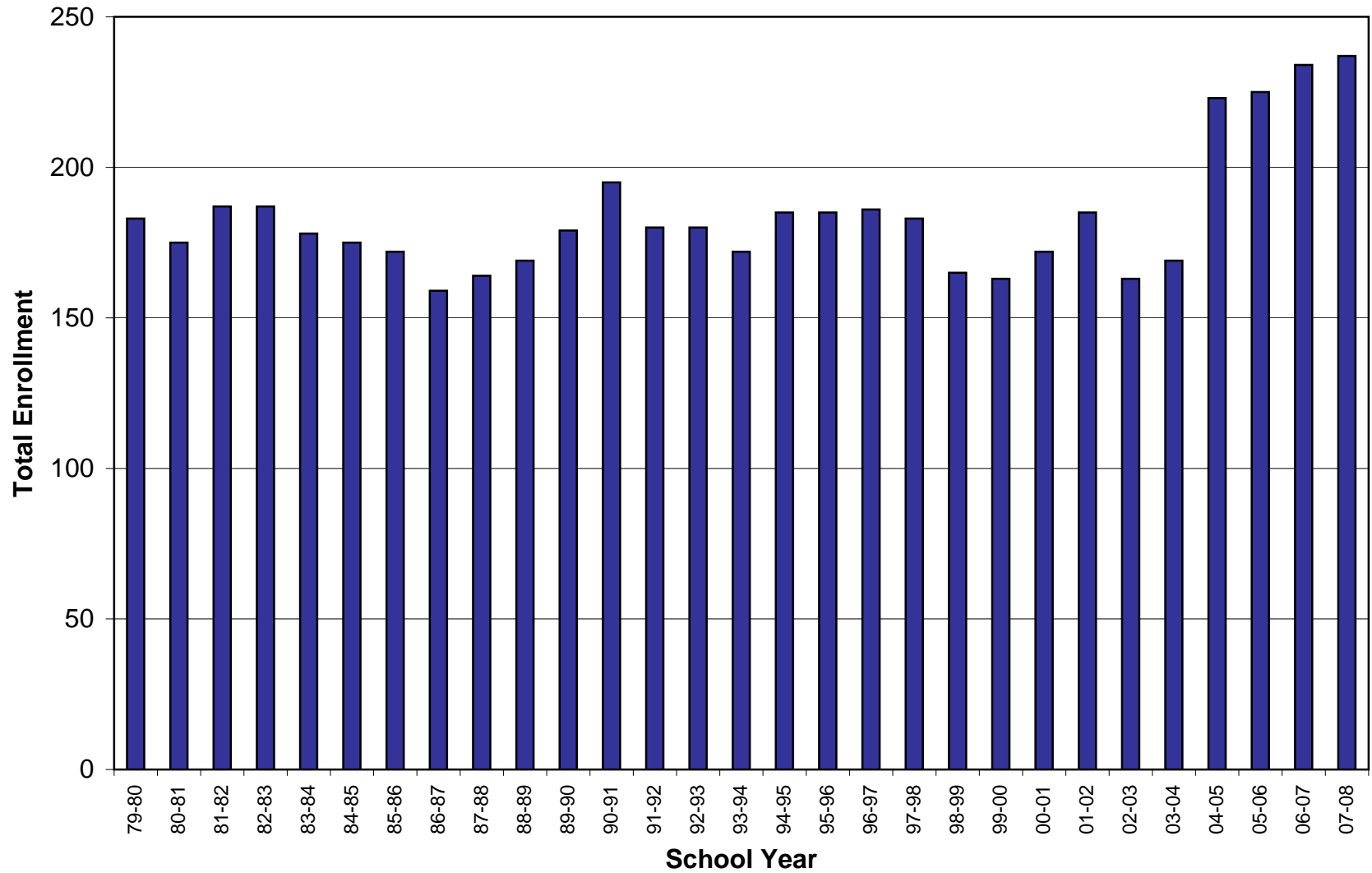

**Public School Enrollments by School, School Year, and Grade
with Percent Change in Enrollment from the Previous Year**

School	School Year	Total Enrollment	Enrollment by Grade												
			Kinder- garten	1	2	3	4	5	6	7	8	9	10	11	12
Alba Public Schools	79-80	183	16	15	8	14	14	14	18	13	12	15	18	14	12
	80-81	175	16	16	15	7	13	14	9	15	13	14	19	14	10
	81-82	187	13	15	16	14	7	16	13	12	21	18	14	12	16
	82-83	187	14	16	15	10	10	21	15	16	10	21	15	11	13
	83-84	178	18	14	12	17	19	11	9	12	10	13	19	15	9
	84-85	175	7	18	14	16	13	19	11	9	13	13	8	21	13
	85-86	172	12	7	17	12	14	12	18	11	13	12	16	7	21
	86-87	159	14	12	9	13	15	14	14	15	11	10	12	12	8
	87-88	164	12	16	13	13	14	12	14	10	17	14	8	12	9
	88-89	169	16	14	11	13	15	15	14	15	11	17	15	4	9
	89-90	179	18	15	17	16	13	13	14	15	15	10	16	14	3
	90-91	195	14	21	17	16	15	15	12	16	15	17	9	15	13
	91-92	180	14	17	13	15	15	14	12	12	14	14	17	9	14
	92-93	180	9	17	16	15	13	19	17	14	12	14	13	13	8
	93-94	172	15	6	12	11	14	15	16	19	15	10	16	12	11
	94-95	185	18	13	11	15	13	17	14	17	17	15	11	13	11
	95-96	185	12	19	12	10	17	11	16	13	21	18	14	13	10
	96-97	186	14	16	17	11	12	16	11	15	14	21	16	15	8
	97-98	183	16	16	16	14	11	10	15	12	14	16	16	14	14
	98-99	165	16	16	10	15	11	8	8	13	9	21	17	10	14
	99-00	163	13	15	15	11	16	13	8	10	12	10	15	16	10
	00-01	172	13	11	14	15	13	16	15	9	11	13	10	15	13
	01-02	185	12	15	13	12	19	14	19	16	10	16	13	11	15
	02-03	163	12	7	10	12	15	15	14	17	16	8	16	9	12
	03-04	169	12	10	10	12	13	16	15	14	18	17	10	14	8
	04-05	223	15	15	21	13	17	20	17	20	23	23	16	8	15
	05-06	225	12	18	13	17	12	18	19	21	24	25	24	13	9
	06-07	234	21	16	18	16	17	16	20	18	20	22	21	16	13
	07-08	237	15	23	13	16	15	16	15	20	18	22	26	18	20

**Public School Enrollments by School, School Year, and Grade
with Percent Change in Enrollment from the Previous Year**

School	School Year	Enrollment			% Change in Enrollment from Previous Year			Total Enrollment
		Grades 1-6	Grades 7-9	Grades 10-12	Grades 1-6	Grades 7-9	Grades 10-12	
Alba Public Schools	79-80	83	40	44				
	80-81	74	42	43	-10.8%	5.0%	-2.3%	-4.4%
	81-82	81	51	42	9.5%	21.4%	-2.3%	6.9%
	82-83	87	47	39	7.4%	-7.8%	-7.1%	0.0%
	83-84	82	35	43	-5.7%	-25.5%	10.3%	-4.8%
	84-85	91	35	42	11.0%	0.0%	-2.3%	-1.7%
	85-86	80	36	44	-12.1%	2.9%	4.8%	-1.7%
	86-87	77	36	32	-3.8%	0.0%	-27.3%	-7.6%
	87-88	82	41	29	6.5%	13.9%	-9.4%	3.1%
	88-89	82	43	28	0.0%	4.9%	-3.4%	3.0%
	89-90	88	40	33	7.3%	-7.0%	17.9%	5.9%
	90-91	96	48	37	9.1%	20.0%	12.1%	8.9%
	91-92	86	40	40	-10.4%	-16.7%	8.1%	-7.7%
	92-93	97	40	34	12.8%	0.0%	-15.0%	0.0%
	93-94	74	44	39	-23.7%	10.0%	14.7%	-4.4%
	94-95	83	49	35	12.2%	11.4%	-10.3%	7.6%
	95-96	85	52	37	2.4%	6.1%	5.7%	0.0%
	96-97	83	50	39	-2.4%	-3.8%	5.4%	0.5%
	97-98	82	42	44	-1.2%	-16.0%	12.8%	-1.6%
	98-99	68	43	41	-17.1%	2.4%	-6.8%	-9.8%
	99-00	78	32	41	14.7%	-25.6%	0.0%	-1.2%
	00-01	84	33	38	7.7%	3.1%	-7.3%	5.5%
	01-02	92	42	39	9.5%	27.3%	2.6%	7.6%
	02-03	73	41	37	-20.7%	-2.4%	-5.1%	-11.9%
	03-04	76	49	32	4.1%	19.5%	-13.5%	3.7%
	04-05	103	66	39	35.5%	34.7%	21.9%	32.0%
	05-06	97	70	46	-5.8%	6.1%	17.9%	0.9%
	06-07	103	60	50	6.2%	-14.3%	8.7%	4.0%
	07-08	98	60	64	-4.9%	0.0%	28.0%	1.3%

Bear Lake School District

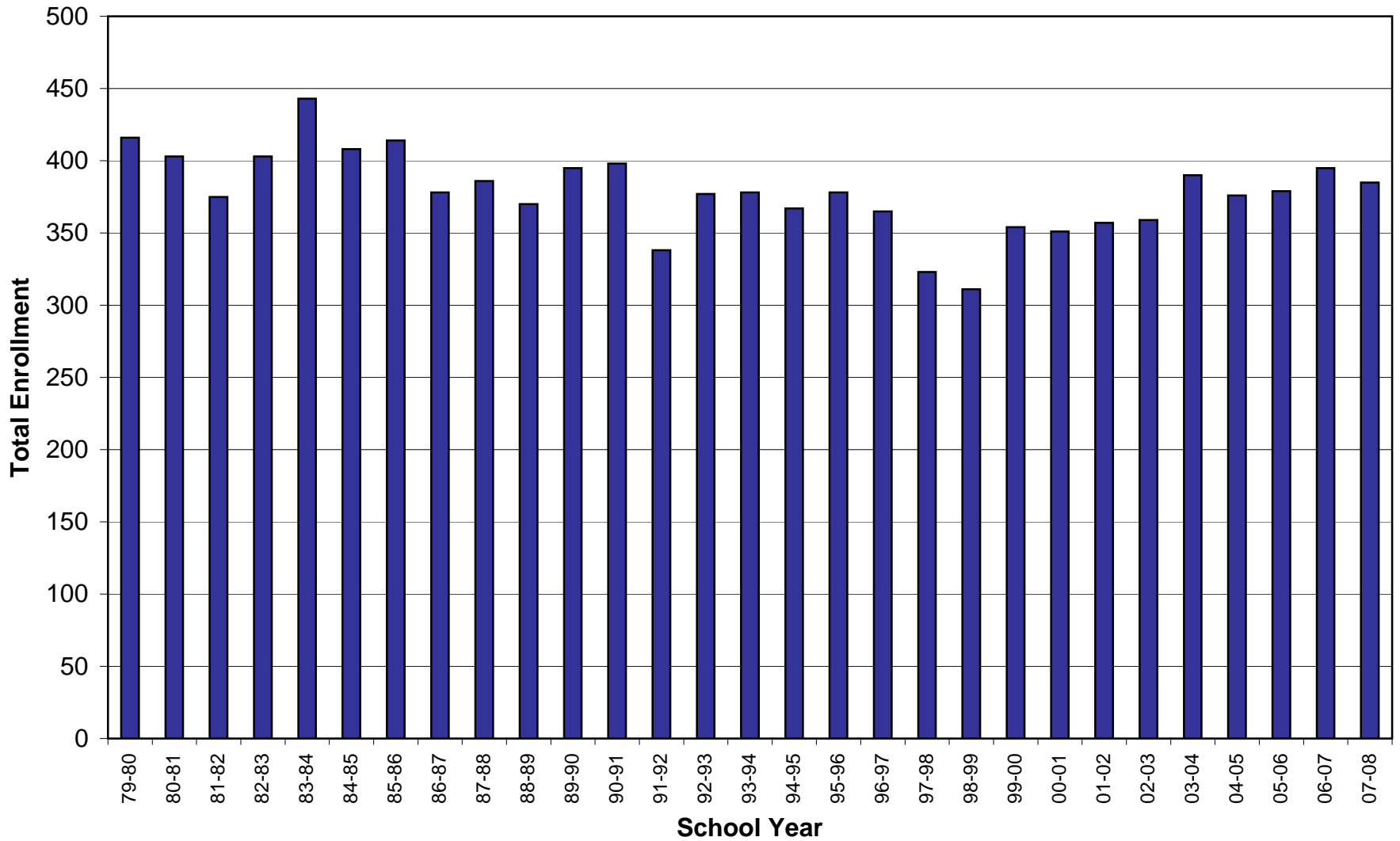

**Public School Enrollments by School, School Year, and Grade
with Percent Change in Enrollment from the Previous Year**

School	School Year	Total Enrollment	Enrollment by Grade												
			Kinder- garten	1	2	3	4	5	6	7	8	9	10	11	12
Bear Lake School District	79-80	416	29	21	22	28	27	35	35	29	49	31	37	33	40
	80-81	403	26	23	22	25	36	26	32	36	32	47	35	31	32
	81-82	375	33	19	25	23	25	29	26	38	27	23	46	29	32
	82-83	403	27	30	14	23	19	21	22	32	30	29	29	57	70
	83-84	443	39	31	20	18	23	17	17	31	33	45	35	49	85
	84-85	408	25	38	28	21	13	24	19	21	29	45	44	32	69
	85-86	414	29	25	39	24	22	17	24	23	19	27	46	38	81
	86-87	378	29	29	20	35	27	24	20	33	32	33	22	37	37
	87-88	386	15	32	33	25	36	29	22	23	36	43	22	34	36
	88-89	370	45	18	30	25	18	29	26	26	24	38	33	26	32
	89-90	395	47	38	20	32	23	26	31	30	32	30	35	29	22
	90-91	398	50	30	33	18	30	25	26	33	39	29	35	23	27
	91-92	338	30	30	31	31	18	30	24	29	34	29	19	15	18
	92-93	377	34	26	28	28	33	20	33	23	31	42	35	27	17
	93-94	378	28	25	30	26	28	31	18	32	32	35	38	30	25
	94-95	367	34	24	23	24	20	24	28	20	36	39	38	30	29
	95-96	378	43	21	20	24	28	20	29	28	26	43	38	32	27
	96-97	365	49	21	17	25	19	28	21	24	25	17	22	25	19
	97-98	323	32	36	26	18	26	21	31	22	21	25	19	23	24
	98-99	311	31	23	35	25	20	22	22	32	20	21	21	18	20
	99-00	354	45	31	23	42	28	28	23	25	29	20	25	19	18
	00-01	351	29	32	25	24	41	26	26	21	24	34	22	23	18
	01-02	357	24	29	30	31	21	43	30	29	20	27	29	21	23
	02-03	359	30	23	28	29	31	18	45	30	28	22	30	26	19
	03-04	390	41	22	28	24	37	31	25	43	33	33	22	24	27
	04-05	376	27	34	23	30	23	31	34	24	38	32	35	23	22
	05-06	379	26	33	33	22	28	22	30	32	24	39	40	36	14
	06-07	395	45	14	31	35	24	31	26	31	29	27	34	37	31
	07-08	385	34	42	19	23	35	29	29	29	31	21	25	39	29

**Public School Enrollments by School, School Year, and Grade
with Percent Change in Enrollment from the Previous Year**

School	School Year	Enrollment			% Change in Enrollment from Previous Year			Total Enrollment
		Grades 1-6	Grades 7-9	Grades 10-12	Grades 1-6	Grades 7-9	Grades 10-12	
Bear Lake School District	79-80	168	109	110				
	80-81	164	115	98	-2.4%	5.5%	-10.9%	-3.1%
	81-82	147	88	107	-10.4%	-23.5%	9.2%	-6.9%
	82-83	129	91	156	-12.2%	3.4%	45.8%	7.5%
	83-84	126	109	169	-2.3%	19.8%	8.3%	9.9%
	84-85	143	95	145	13.5%	-12.8%	-14.2%	-7.9%
	85-86	151	69	165	5.6%	-27.4%	13.8%	1.5%
	86-87	155	98	96	2.6%	42.0%	-41.8%	-8.7%
	87-88	177	102	92	14.2%	4.1%	-4.2%	2.1%
	88-89	146	88	91	-17.5%	-13.7%	-1.1%	-4.1%
	89-90	170	92	86	16.4%	4.5%	-5.5%	6.8%
	90-91	162	101	85	-4.7%	9.8%	-1.2%	0.8%
	91-92	164	92	52	1.2%	-8.9%	-38.8%	-15.1%
	92-93	168	96	79	2.4%	4.3%	51.9%	11.5%
	93-94	158	99	93	-6.0%	3.1%	17.7%	0.3%
	94-95	143	95	97	-9.5%	-4.0%	4.3%	-2.9%
	95-96	142	97	97	-0.7%	2.1%	0.0%	3.0%
	96-97	131	66	66	-7.7%	-32.0%	-32.0%	-3.4%
	97-98	158	68	66	20.6%	3.0%	0.0%	-11.5%
	98-99	147	73	59	-7.0%	7.4%	-10.6%	-3.7%
	99-00	175	74	62	19.0%	1.4%	5.1%	13.8%
	00-01	174	79	63	-0.6%	6.8%	1.6%	-0.8%
	01-02	184	76	73	5.7%	-3.8%	15.9%	1.7%
	02-03	174	80	75	-5.4%	5.3%	2.7%	0.6%
	03-04	167	109	73	-4.0%	36.3%	-2.7%	8.6%
	04-05	175	94	80	4.8%	-13.8%	9.6%	-3.6%
	05-06	168	95	90	-4.0%	1.1%	12.5%	0.8%
	06-07	161	87	102	-4.2%	-8.4%	13.3%	4.2%
	07-08	177	81	93	9.9%	-6.9%	-8.8%	-2.5%

Beaver Island Community School

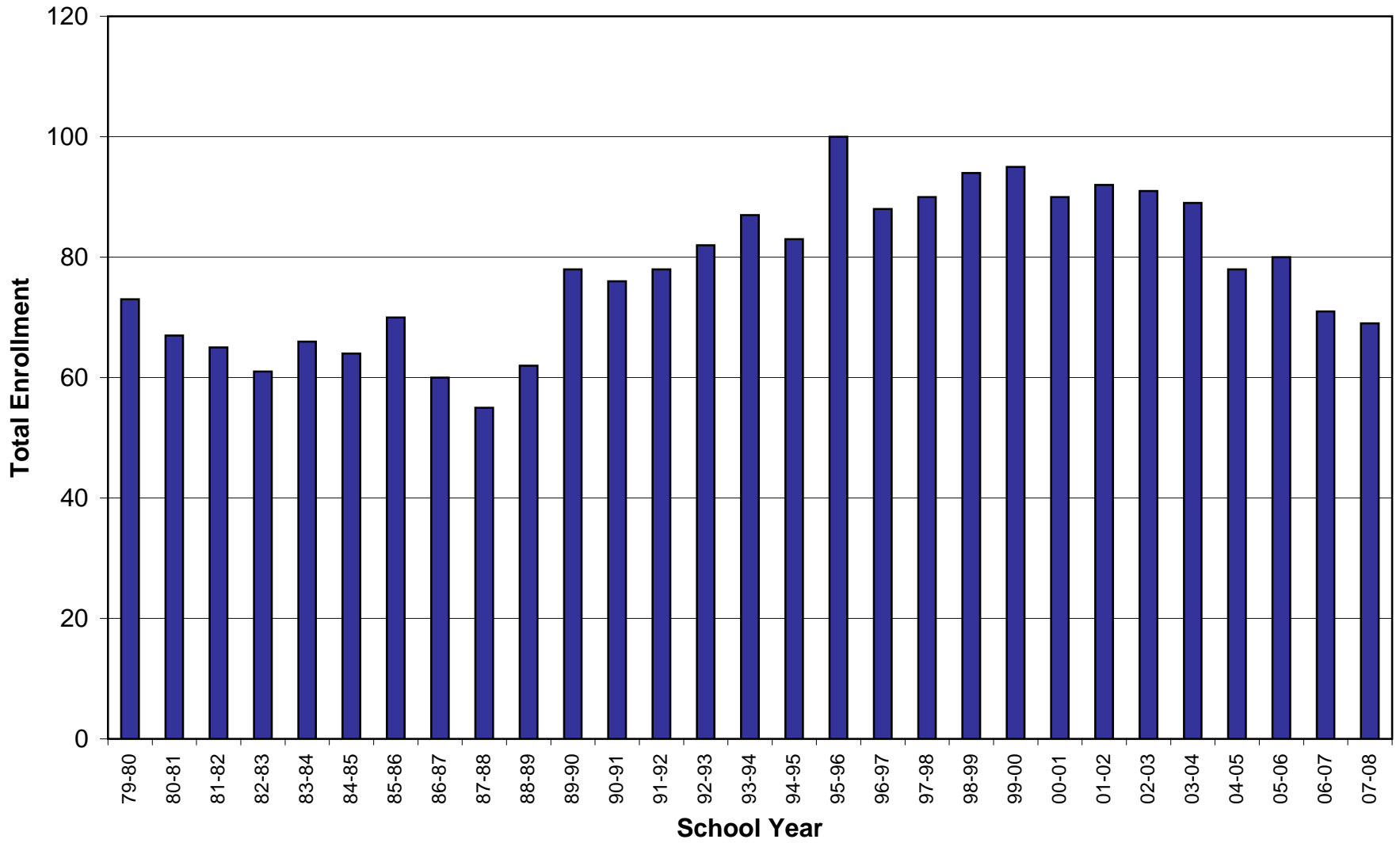

**Public School Enrollments by School, School Year, and Grade
with Percent Change in Enrollment from the Previous Year**

School	School Year	Total Enrollment	Enrollment by Grade												
			Kinder-garten	1	2	3	4	5	6	7	8	9	10	11	12
Beaver Island Community School	79-80	73	0	5	8	3	5	6	6	4	6	6	5	9	10
	80-81	67	0	6	5	9	4	4	6	6	3	5	6	4	9
	81-82	65	0	5	5	5	10	4	6	6	6	3	3	7	5
	82-83	61	0	6	5	7	3	8	4	5	6	4	3	3	7
	83-84	66	0	6	5	6	8	5	10	4	6	7	3	3	3
	84-85	64	0	7	6	4	6	7	4	8	4	5	6	4	3
	85-86	70	5	8	7	7	3	5	8	4	6	3	5	5	4
	86-87	60	3	5	5	6	7	3	5	5	5	6	2	4	4
	87-88	55	6	4	4	4	5	3	3	5	4	4	7	2	4
	88-89	62	10	6	3	4	4	6	3	5	5	4	3	7	2
	89-90	78	10	10	8	2	4	4	6	5	5	6	7	4	7
	90-91	76	11	9	7	9	3	4	5	5	5	4	5	5	4
	91-92	78	5	11	9	6	9	4	4	4	5	7	4	5	5
	92-93	82	6	5	12	9	6	9	5	4	6	5	5	4	6
	93-94	87	8	5	6	13	9	6	7	6	5	6	6	7	3
	94-95	83	6	9	5	7	12	9	5	5	5	4	6	6	4
	95-96	100	8	7	10	5	9	11	12	6	8	10	6	3	6
	96-97	88	4	7	8	8	6	7	12	8	7	7	7	5	3
	97-98	90	5	4	8	9	10	4	8	11	9	8	8	4	3
	98-99	94	2	5	5	8	8	11	5	10	12	9	8	7	5
	99-00	95	8	1	5	5	9	9	11	5	10	12	8	7	6
	00-01	90	3	7	1	5	5	9	9	10	4	10	10	9	6
	01-02	92	7	3	8	1	7	6	11	9	9	4	8	11	8
	02-03	91	5	4	4	9	2	8	6	12	9	9	4	8	11
	03-04	89	6	3	5	3	11	4	8	6	10	9	10	6	8
	04-05	78	2	4	3	3	3	11	5	8	5	9	10	9	6
	05-06	80	3	3	6	3	3	3	11	6	9	5	19	0	9
	06-07	71	4	3	3	6	4	3	3	10	4	8	13	0	10
	07-08	69	4	5	3	3	7	3	4	2	11	5	8	5	9

**Public School Enrollments by School, School Year, and Grade
with Percent Change in Enrollment from the Previous Year**

School	School Year	Enrollment			% Change in Enrollment from Previous Year			Total Enrollment
		Grades 1-6	Grades 7-9	Grades 10-12	Grades 1-6	Grades 7-9	Grades 10-12	
Beaver Island Community School	79-80	33	16	24				
	80-81	34	14	19	3.0%	-12.5%	-20.8%	-8.2%
	81-82	35	15	15	2.9%	7.1%	-21.1%	-3.0%
	82-83	33	15	13	-5.7%	0.0%	-13.3%	-6.2%
	83-84	40	17	9	21.2%	13.3%	-30.8%	8.2%
	84-85	34	17	13	-15.0%	0.0%	44.4%	-3.0%
	85-86	38	13	14	11.8%	-23.5%	7.7%	9.4%
	86-87	31	16	10	-18.4%	23.1%	-28.6%	-14.3%
	87-88	23	13	13	-25.8%	-18.8%	30.0%	-8.3%
	88-89	26	14	12	13.0%	7.7%	-7.7%	12.7%
	89-90	34	16	18	30.8%	14.3%	50.0%	25.8%
	90-91	37	14	14	8.8%	-12.5%	-22.2%	-2.6%
	91-92	43	16	14	16.2%	14.3%	0.0%	2.6%
	92-93	46	15	15	7.0%	-6.3%	7.1%	5.1%
	93-94	46	17	16	0.0%	13.3%	6.7%	6.1%
	94-95	47	14	16	2.2%	-17.6%	0.0%	-4.6%
	95-96	54	24	15	14.9%	71.4%	-6.3%	20.5%
	96-97	48	22	15	-11.1%	-8.3%	0.0%	-12.0%
	97-98	43	28	15	-10.4%	27.3%	0.0%	2.3%
	98-99	42	31	20	-2.3%	10.7%	33.3%	4.4%
	99-00	40	27	21	-4.8%	-12.9%	5.0%	1.1%
	00-01	36	24	25	-10.0%	-11.1%	19.0%	-5.3%
	01-02	36	22	27	0.0%	-8.3%	8.0%	2.2%
	02-03	33	30	23	-8.3%	36.4%	-14.8%	-1.1%
	03-04	34	25	24	3.0%	-16.7%	4.3%	-2.2%
	04-05	29	22	25	-14.7%	-12.0%	4.2%	-12.4%
	05-06	29	20	28	0.0%	-9.1%	12.0%	2.6%
	06-07	22	22	23	-24.1%	10.0%	-17.9%	-11.3%
	07-08	25	18	22	13.6%	-18.2%	-4.3%	-2.8%

Bellaire Public Schools

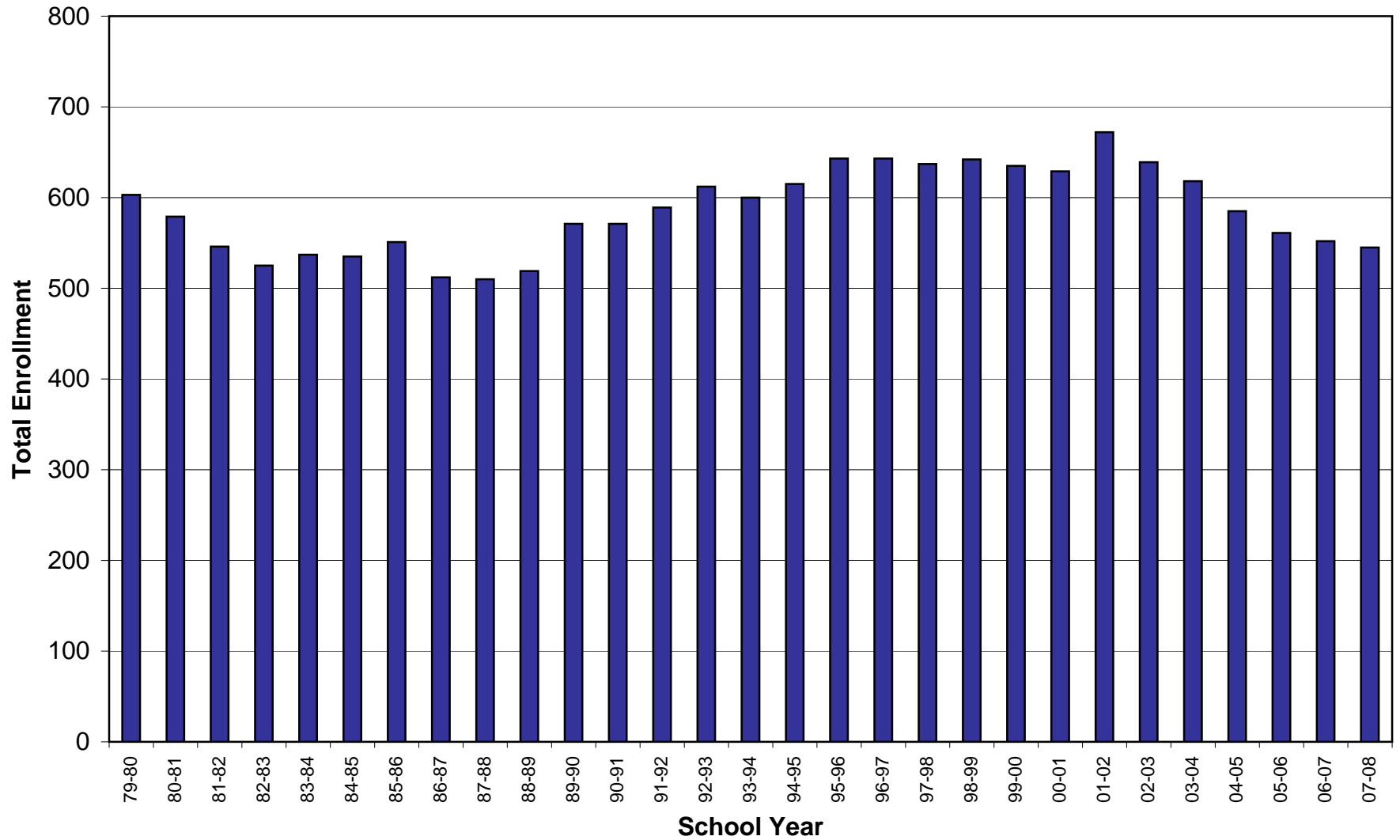

**Public School Enrollments by School, School Year, and Grade
with Percent Change in Enrollment from the Previous Year**

School	School Year	Total Enrollment	Enrollment by Grade												
			Kinder- garten	1	2	3	4	5	6	7	8	9	10	11	12
Bellaire Public Schools	79-80	603	44	35	40	38	46	40	47	49	50	55	62	49	48
	80-81	579	38	44	34	43	37	45	38	49	46	60	43	57	45
	81-82	546	33	40	44	36	44	41	38	37	51	56	41	40	45
	82-83	525	40	24	45	35	38	40	43	42	37	60	43	38	40
	83-84	537	45	37	29	46	34	43	42	43	44	44	50	36	44
	84-85	535	34	53	35	31	46	38	43	46	41	52	34	48	34
	85-86	551	61	38	47	32	34	44	37	51	45	44	47	31	40
	86-87	512	42	44	32	42	30	35	44	36	49	45	37	48	28
	87-88	510	47	40	37	35	45	24	38	38	38	51	41	34	42
	88-89	519	39	49	40	39	29	45	27	39	44	40	48	43	37
	89-90	571	55	42	52	46	41	34	51	30	43	50	34	50	43
	90-91	571	56	57	42	47	48	43	31	43	33	43	45	37	46
	91-92	589	47	48	62	45	51	52	47	33	46	38	40	41	39
	92-93	612	52	50	55	58	45	48	51	44	34	50	39	41	45
	93-94	600	41	57	48	53	55	42	52	53	45	36	45	39	34
	94-95	615	51	48	58	50	53	54	43	54	51	47	30	41	34
	95-96	643	44	58	44	56	53	55	52	49	56	57	49	31	40
	96-97	643	39	47	59	44	56	53	59	55	43	56	59	43	31
	97-98	637	41	43	40	62	39	58	53	58	58	38	57	47	43
	98-99	642	42	42	44	39	62	43	61	50	62	62	37	53	45
	99-00	635	40	48	44	43	36	60	42	64	48	69	62	31	47
	00-01	629	35	43	46	41	42	39	61	41	65	53	63	56	38
	01-02	672	54	41	45	44	44	43	44	66	47	73	54	61	56
	02-03	639	35	48	41	44	45	42	47	47	66	49	69	56	50
	03-04	618	37	30	44	41	41	42	46	47	47	64	48	73	58
	04-05	585	39	38	30	44	38	39	46	42	42	45	63	49	70
	05-06	561	61	36	37	28	45	35	40	46	39	40	44	66	44
	06-07	552	43	57	36	36	28	48	35	44	45	41	38	47	54
	07-08	545	44	43	50	37	37	28	52	41	45	47	41	37	43

**Public School Enrollments by School, School Year, and Grade
with Percent Change in Enrollment from the Previous Year**

School	School Year	Enrollment			% Change in Enrollment from Previous Year			Total Enrollment
		Grades 1-6	Grades 7-9	Grades 10-12	Grades 1-6	Grades 7-9	Grades 10-12	
Bellaire Public Schools	79-80	246	154	159				
	80-81	241	155	145	-2.0%	0.6%	-8.8%	-4.0%
	81-82	243	144	126	0.8%	-7.1%	-13.1%	-5.7%
	82-83	225	139	121	-7.4%	-3.5%	-4.0%	-3.8%
	83-84	231	131	130	2.7%	-5.8%	7.4%	2.3%
	84-85	246	139	116	6.5%	6.1%	-10.8%	-0.4%
	85-86	232	140	118	-5.7%	0.7%	1.7%	3.0%
	86-87	227	130	113	-2.2%	-7.1%	-4.2%	-7.1%
	87-88	219	127	117	-3.5%	-2.3%	3.5%	-0.4%
	88-89	229	123	128	4.6%	-3.1%	9.4%	1.8%
	89-90	266	123	127	16.2%	0.0%	-0.8%	10.0%
	90-91	268	119	128	0.8%	-3.3%	0.8%	0.0%
	91-92	305	117	120	13.8%	-1.7%	-6.3%	3.2%
	92-93	307	128	125	0.7%	9.4%	4.2%	3.9%
	93-94	307	134	118	0.0%	4.7%	-5.6%	-2.0%
	94-95	306	152	105	-0.3%	13.4%	-11.0%	2.5%
	95-96	318	162	120	3.9%	6.6%	14.3%	4.6%
	96-97	318	154	133	0.0%	-4.9%	10.8%	0.0%
	97-98	295	154	147	-7.2%	0.0%	10.5%	-0.9%
	98-99	291	174	135	-1.4%	13.0%	-8.2%	0.8%
	99-00	273	181	140	-6.2%	4.0%	3.7%	-1.1%
	00-01	272	159	157	-0.4%	-12.2%	12.1%	-0.9%
	01-02	261	186	171	-4.0%	17.0%	8.9%	6.8%
	02-03	267	162	175	2.3%	-12.9%	2.3%	-4.9%
	03-04	244	158	179	-8.6%	-2.5%	2.3%	-3.3%
	04-05	235	129	182	-3.7%	-18.4%	1.7%	-5.3%
	05-06	221	125	154	-6.0%	-3.1%	-15.4%	-4.1%
	06-07	240	130	139	8.6%	4.0%	-9.7%	-1.6%
	07-08	247	133	121	2.9%	2.3%	-12.9%	-1.3%

Benzie County Central Schools

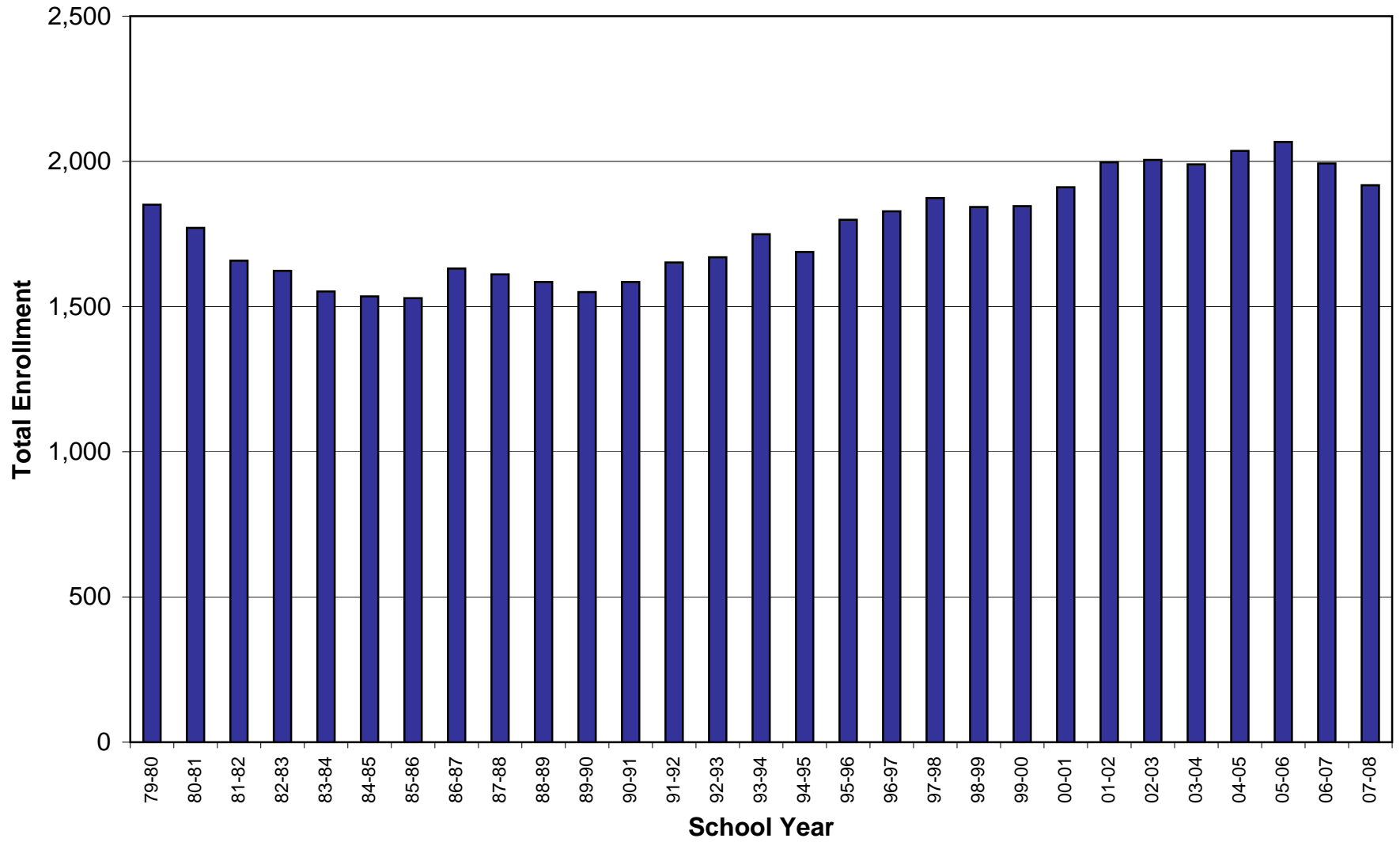

**Public School Enrollments by School, School Year, and Grade
with Percent Change in Enrollment from the Previous Year**

School	School Year	Total Enrollment	Enrollment by Grade												
			Kinder- garten	1	2	3	4	5	6	7	8	9	10	11	12
Benzie County Central Schools	79-80	1,851	121	116	130	140	155	144	137	142	156	178	151	138	143
	80-81	1,771	102	114	113	129	135	153	139	156	135	173	160	130	132
	81-82	1,658	113	101	119	111	122	134	151	134	133	141	149	126	124
	82-83	1,623	124	119	99	109	111	121	133	155	129	146	109	134	134
	83-84	1,552	112	137	103	106	117	104	121	134	147	142	122	89	118
	84-85	1,535	110	136	115	110	101	116	110	124	128	157	129	103	96
	85-86	1,529	122	140	111	116	101	94	123	106	115	150	136	112	103
	86-87	1,631	161	157	116	110	121	103	111	138	108	149	119	127	111
	87-88	1,611	182	138	130	111	117	112	103	110	127	124	129	105	123
	88-89	1,585	198	115	132	137	109	108	113	104	110	133	104	114	108
	89-90	1,550	191	119	114	131	134	107	113	110	101	113	128	87	102
	90-91	1,585	203	133	123	114	128	142	108	114	113	123	95	104	85
	91-92	1,652	200	143	134	132	122	131	148	122	106	116	105	91	102
	92-93	1,670	198	145	143	141	129	117	141	144	116	113	107	94	82
	93-94	1,749	184	129	148	156	144	135	124	144	143	129	114	103	96
	94-95	1,688	166	125	131	141	147	140	132	124	140	149	119	98	76
	95-96	1,799	204	122	138	136	147	153	144	145	129	133	144	113	89
	96-97	1,828	198	147	120	132	143	149	155	138	146	134	128	128	111
	97-98	1,874	220	151	141	125	137	151	146	153	143	149	119	122	117
	98-99	1,843	189	154	144	136	132	143	149	151	155	144	126	101	118
	99-00	1,846	165	149	165	153	139	136	139	148	152	167	130	111	92
	00-01	1,911	180	138	151	158	152	146	143	139	154	156	163	132	93
	01-02	1,997	193	131	142	157	164	157	154	160	141	178	157	141	122
	02-03	2,005	194	146	130	144	159	174	167	161	163	173	144	135	115
	03-04	1,990	194	124	148	130	139	162	163	178	165	197	147	133	110
	04-05	2,036	215	150	122	147	134	146	159	177	172	197	169	128	120
	05-06	2,067	223	154	143	139	155	135	141	162	180	199	161	156	119
	06-07	1,993	194	143	155	143	135	141	128	137	172	175	174	152	144
07-08	1,918	171	147	133	146	142	132	139	121	138	172	169	161	147	

**Public School Enrollments by School, School Year, and Grade
with Percent Change in Enrollment from the Previous Year**

School	School Year	Enrollment			% Change in Enrollment from Previous Year			Total Enrollment
		Grades 1-6	Grades 7-9	Grades 10-12	Grades 1-6	Grades 7-9	Grades 10-12	
Benzie County Central Schools	79-80	822	476	432				
	80-81	783	464	422	-4.7%	-2.5%	-2.3%	-4.3%
	81-82	738	408	399	-5.7%	-12.1%	-5.5%	-6.4%
	82-83	692	430	377	-6.2%	5.4%	-5.5%	-2.1%
	83-84	688	423	329	-0.6%	-1.6%	-12.7%	-4.4%
	84-85	688	409	328	0.0%	-3.3%	-0.3%	-1.1%
	85-86	685	371	351	-0.4%	-9.3%	7.0%	-0.4%
	86-87	718	395	357	4.8%	6.5%	1.7%	6.7%
	87-88	711	361	357	-1.0%	-8.6%	0.0%	-1.2%
	88-89	714	347	326	0.4%	-3.9%	-8.7%	-1.6%
	89-90	718	324	317	0.6%	-6.6%	-2.8%	-2.2%
	90-91	748	350	284	4.2%	8.0%	-10.4%	2.3%
	91-92	810	344	298	8.3%	-1.7%	4.9%	4.2%
	92-93	816	373	283	0.7%	8.4%	-5.0%	1.1%
	93-94	836	416	313	2.5%	11.5%	10.6%	4.7%
	94-95	816	413	293	-2.4%	-0.7%	-6.4%	-3.5%
	95-96	840	407	346	2.9%	-1.5%	18.1%	6.6%
	96-97	846	418	367	0.7%	2.7%	6.1%	1.6%
	97-98	851	445	358	0.6%	6.5%	-2.5%	2.5%
	98-99	858	450	345	0.8%	1.1%	-3.6%	-1.7%
	99-00	881	467	333	2.7%	3.8%	-3.5%	0.2%
	00-01	888	449	388	0.8%	-3.9%	16.5%	3.5%
	01-02	905	479	420	1.9%	6.7%	8.2%	4.5%
	02-03	920	497	394	1.7%	3.8%	-6.2%	0.4%
	03-04	866	540	390	-5.9%	8.7%	-1.0%	-0.7%
	04-05	858	546	417	-0.9%	1.1%	6.9%	2.3%
	05-06	867	541	436	1.0%	-0.9%	4.6%	1.5%
	06-07	845	484	470	-2.5%	-10.5%	7.8%	-3.6%
	07-08	839	431	477	-0.7%	-11.0%	1.5%	-3.8%

Boyer City Public Schools

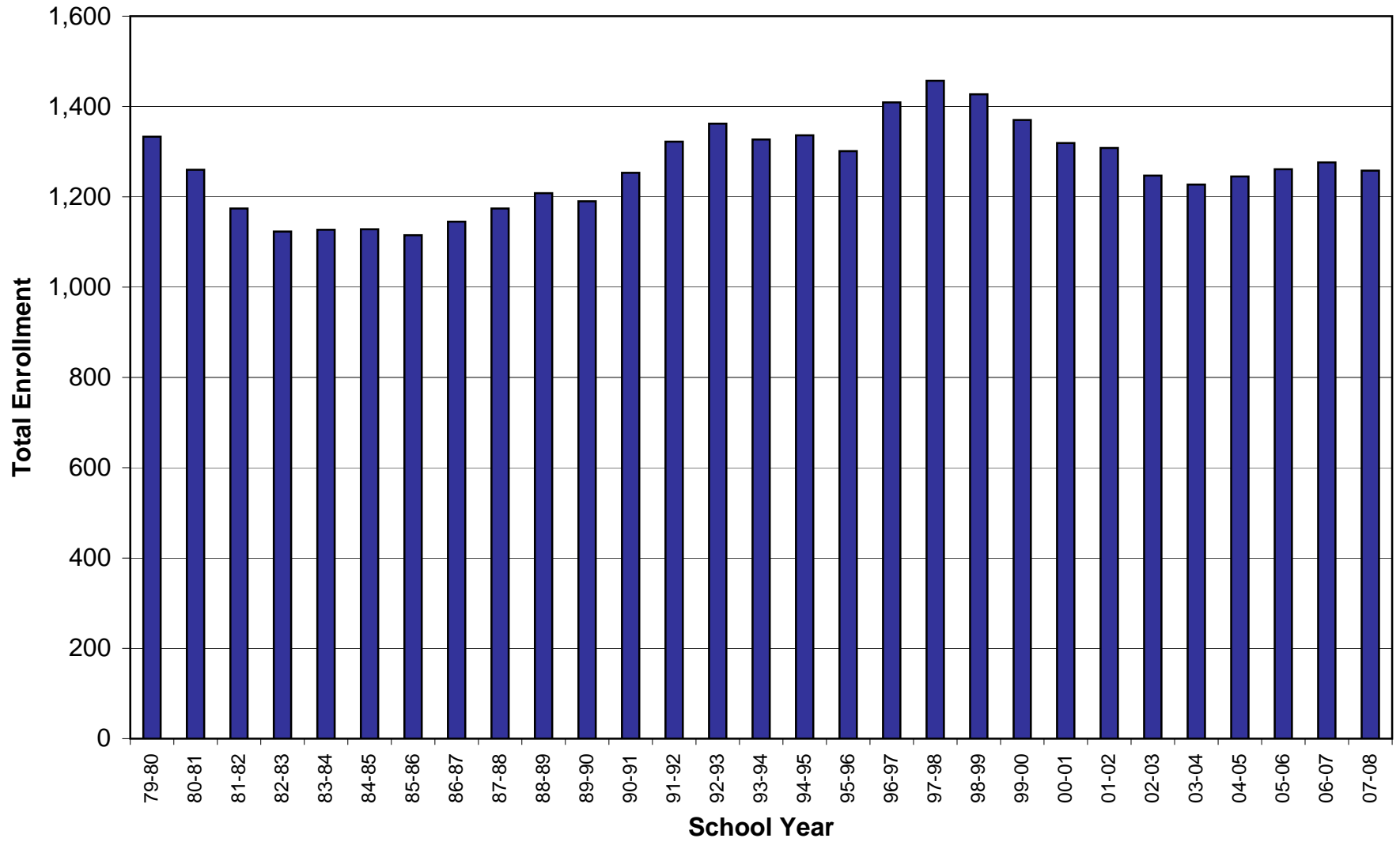

**Public School Enrollments by School, School Year, and Grade
with Percent Change in Enrollment from the Previous Year**

School	School Year	Total Enrollment	Enrollment by Grade												
			Kinder- garten	1	2	3	4	5	6	7	8	9	10	11	12
Boyne City Public Schools	79-80	1,333	82	95	105	110	87	93	92	107	85	96	142	121	118
	80-81	1,260	84	90	80	104	97	87	91	90	109	90	101	119	118
	81-82	1,174	76	99	76	64	96	100	87	86	95	115	85	84	111
	82-83	1,123	86	92	74	79	61	95	94	90	91	97	107	78	79
	83-84	1,127	85	103	76	79	76	59	95	99	88	95	95	98	79
	84-85	1,128	111	102	81	81	68	71	59	97	94	95	100	86	83
	85-86	1,115	101	125	75	73	82	75	75	68	108	87	94	84	68
	86-87	1,145	108	120	107	77	65	87	76	82	65	109	82	91	76
	87-88	1,174	103	117	110	102	86	77	78	79	80	71	112	73	86
	88-89	1,208	134	116	101	110	104	75	79	84	75	87	74	99	70
	89-90	1,190	108	134	95	93	120	105	74	79	79	77	82	62	82
	90-91	1,253	130	120	115	104	97	115	113	81	83	85	85	63	62
	91-92	1,322	113	130	118	120	108	102	116	119	75	88	83	83	67
	92-93	1,362	123	132	108	113	122	110	101	115	115	91	78	82	72
	93-94	1,327	88	132	114	106	115	116	110	96	111	112	80	69	78
	94-95	1,336	102	85	124	117	106	116	118	109	108	119	104	67	61
	95-96	1,301	105	92	80	117	97	106	115	110	100	113	114	89	63
	96-97	1,409	100	106	95	76	119	106	112	117	110	109	116	105	87
	97-98	1,457	90	107	105	101	84	122	116	110	121	121	103	107	109
	98-99	1,427	96	84	107	100	100	88	124	122	116	122	120	97	102
	99-00	1,370	79	84	82	102	98	102	95	116	115	121	120	115	94
	00-01	1,319	78	69	83	76	107	96	97	89	112	115	107	104	114
	01-02	1,308	87	84	72	93	78	111	99	91	85	114	124	128	142
	02-03	1,247	90	79	88	73	95	85	112	106	93	96	116	111	103
	03-04	1,227	90	90	81	90	67	93	84	117	107	102	89	109	108
	04-05	1,245	106	85	96	76	91	73	95	80	121	112	101	88	121
	05-06	1,261	85	99	88	91	77	96	71	96	88	140	131	109	90
	06-07	1,276	86	88	103	91	97	80	91	77	97	112	155	100	99
07-08	1,258	108	83	89	102	91	95	75	85	80	95	97	139	119	

**Public School Enrollments by School, School Year, and Grade
with Percent Change in Enrollment from the Previous Year**

School	School Year	Enrollment			% Change in Enrollment from Previous Year			Total Enrollment
		Grades 1-6	Grades 7-9	Grades 10-12	Grades 1-6	Grades 7-9	Grades 10-12	
Boyne City Public Schools	79-80	582	288	381				
	80-81	549	289	338	-5.7%	0.3%	-11.3%	-5.5%
	81-82	522	296	280	-4.9%	2.4%	-17.2%	-6.8%
	82-83	495	278	264	-5.2%	-6.1%	-5.7%	-4.3%
	83-84	488	282	272	-1.4%	1.4%	3.0%	0.4%
	84-85	462	286	269	-5.3%	1.4%	-1.1%	0.1%
	85-86	505	263	246	9.3%	-8.0%	-8.6%	-1.2%
	86-87	532	256	249	5.3%	-2.7%	1.2%	2.7%
	87-88	570	230	271	7.1%	-10.2%	8.8%	2.5%
	88-89	585	246	243	2.6%	7.0%	-10.3%	2.9%
	89-90	621	235	226	6.2%	-4.5%	-7.0%	-1.5%
	90-91	664	249	210	6.9%	6.0%	-7.1%	5.3%
	91-92	694	282	233	4.5%	13.3%	11.0%	5.5%
	92-93	686	321	232	-1.2%	13.8%	-0.4%	3.0%
	93-94	693	319	227	1.0%	-0.6%	-2.2%	-2.6%
	94-95	666	336	232	-3.9%	5.3%	2.2%	0.7%
	95-96	607	323	266	-8.9%	-3.9%	14.7%	-2.6%
	96-97	614	336	308	1.2%	4.0%	15.8%	8.3%
	97-98	635	352	319	3.4%	4.8%	3.6%	3.4%
	98-99	603	360	319	-5.0%	2.3%	0.0%	-2.1%
	99-00	563	352	329	-6.6%	-2.2%	3.1%	-4.0%
	00-01	528	316	325	-6.2%	-10.2%	-1.2%	-3.7%
	01-02	537	290	394	1.7%	-8.2%	21.2%	-0.8%
	02-03	532	295	330	-0.9%	1.7%	-16.2%	-4.7%
	03-04	505	326	306	-5.1%	10.5%	-7.3%	-1.6%
	04-05	516	313	310	2.2%	-4.0%	1.3%	1.5%
	05-06	522	324	330	1.2%	3.5%	6.5%	1.3%
	06-07	550	286	354	5.4%	-11.7%	7.3%	1.2%
	07-08	535	260	355	-2.7%	-9.1%	0.3%	-1.4%

Boyer Falls Public School District

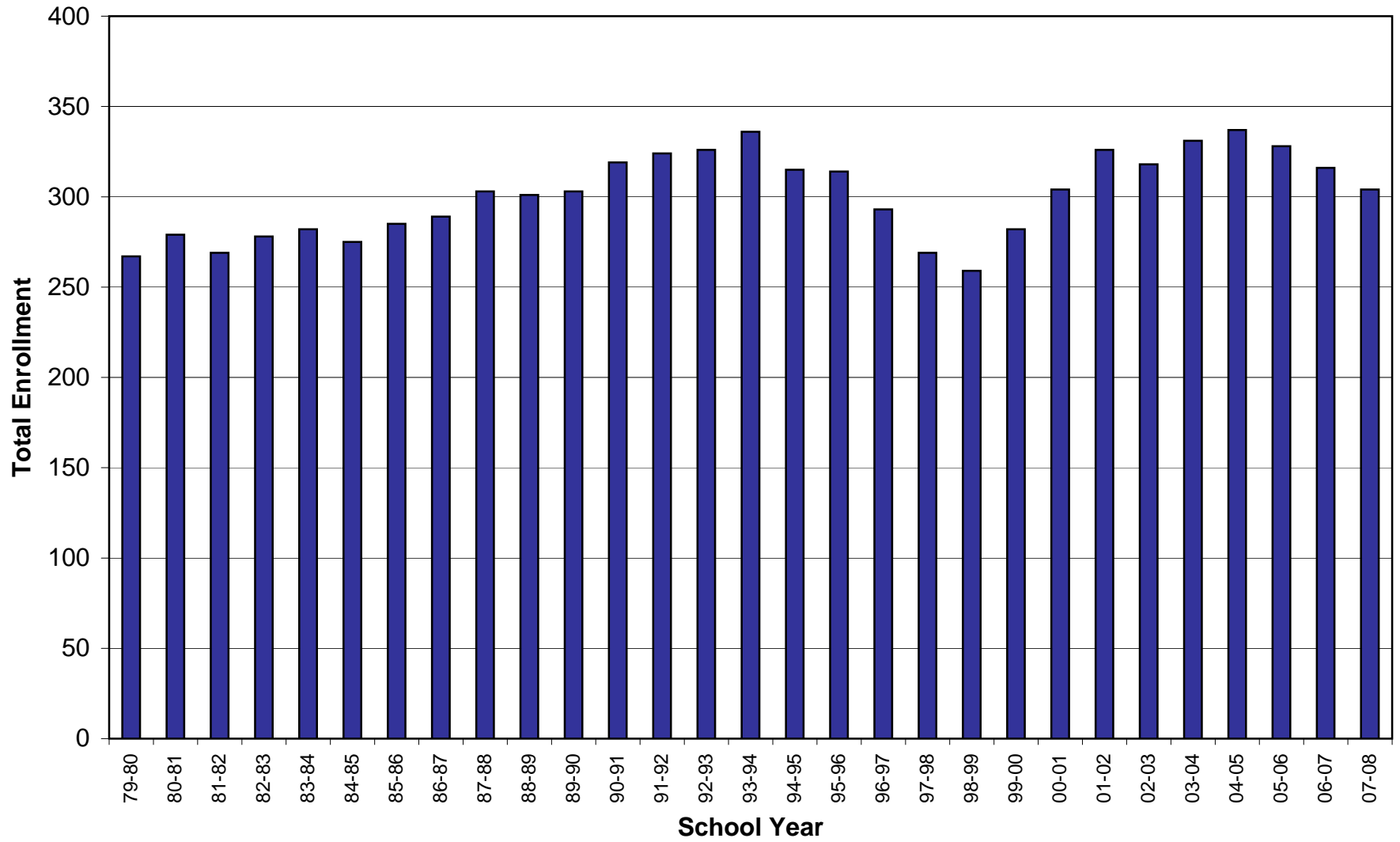

**Public School Enrollments by School, School Year, and Grade
with Percent Change in Enrollment from the Previous Year**

School	School Year	Total Enrollment	Enrollment by Grade												
			Kinder- garten	1	2	3	4	5	6	7	8	9	10	11	12
Boyne Falls Public School District	79-80	267	18	13	21	17	22	20	22	22	22	20	22	23	25
	80-81	279	25	18	16	20	18	24	20	23	20	23	25	26	21
	81-82	269	15	25	19	15	21	16	25	24	23	20	22	20	24
	82-83	278	22	21	23	22	20	20	20	22	23	23	21	22	19
	83-84	282	24	20	23	24	22	22	20	21	23	24	23	18	18
	84-85	275	26	25	18	21	23	26	17	18	19	24	21	21	16
	85-86	285	26	29	25	16	19	22	22	17	18	23	24	23	21
	86-87	289	29	25	25	22	19	21	24	22	17	17	20	23	25
	87-88	303	35	30	25	28	20	22	20	26	23	18	16	17	23
	88-89	301	34	27	30	22	29	22	20	22	25	20	19	13	18
	89-90	303	26	35	23	31	23	29	22	19	20	26	22	15	12
	90-91	319	28	31	30	26	32	27	26	21	17	23	23	22	13
	91-92	324	25	28	33	33	25	31	27	25	22	15	22	21	17
	92-93	326	26	25	24	36	29	25	31	26	25	23	18	16	22
	93-94	336	33	25	25	25	34	30	26	31	26	28	27	13	13
	94-95	315	17	33	22	22	25	33	30	23	30	25	27	15	11
	95-96	314	25	20	31	19	25	25	32	22	22	30	21	23	18
	96-97	293	20	29	19	29	15	21	25	26	20	25	24	21	20
	97-98	269	11	20	26	17	25	16	19	27	24	24	20	23	17
	98-99	259	16	11	19	26	15	26	14	22	26	24	22	18	21
	99-00	282	22	17	13	18	29	18	27	20	23	27	28	18	23
	00-01	304	28	19	20	15	18	31	20	31	19	24	30	24	19
	01-02	326	35	24	20	21	17	20	36	24	37	22	21	27	22
	02-03	318	29	33	22	21	22	19	18	34	23	27	22	21	27
	03-04	331	37	26	32	23	23	22	20	18	36	25	30	20	19
	04-05	337	21	35	25	36	26	23	23	18	19	36	27	30	18
	05-06	328	18	24	37	24	37	25	23	22	19	17	37	19	26
	06-07	316	21	18	25	34	21	38	23	21	22	19	19	34	21
	07-08	304	20	20	18	22	36	19	36	22	19	26	18	18	30

**Public School Enrollments by School, School Year, and Grade
with Percent Change in Enrollment from the Previous Year**

School	School Year	Enrollment			% Change in Enrollment from Previous Year			Total Enrollment
		Grades 1-6	Grades 7-9	Grades 10-12	Grades 1-6	Grades 7-9	Grades 10-12	
Boyne Falls Public School District	79-80	115	64	70				
	80-81	116	66	72	0.9%	3.1%	2.9%	4.5%
	81-82	121	67	66	4.3%	1.5%	-8.3%	-3.6%
	82-83	126	68	62	4.1%	1.5%	-6.1%	3.3%
	83-84	131	68	59	4.0%	0.0%	-4.8%	1.4%
	84-85	130	61	58	-0.8%	-10.3%	-1.7%	-2.5%
	85-86	133	58	68	2.3%	-4.9%	17.2%	3.6%
	86-87	136	56	68	2.3%	-3.4%	0.0%	1.4%
	87-88	145	67	56	6.6%	19.6%	-17.6%	4.8%
	88-89	150	67	50	3.4%	0.0%	-10.7%	-0.7%
	89-90	163	65	49	8.7%	-3.0%	-2.0%	0.7%
	90-91	172	61	58	5.5%	-6.2%	18.4%	5.3%
	91-92	177	62	60	2.9%	1.6%	3.4%	1.6%
	92-93	170	74	56	-4.0%	19.4%	-6.7%	0.6%
	93-94	165	85	53	-2.9%	14.9%	-5.4%	3.1%
	94-95	165	78	53	0.0%	-8.2%	0.0%	-6.3%
	95-96	152	74	62	-7.9%	-5.1%	17.0%	-0.3%
	96-97	138	71	65	-9.2%	-4.1%	4.8%	-6.7%
	97-98	123	75	60	-10.9%	5.6%	-7.7%	-8.2%
	98-99	111	72	61	-9.8%	-4.0%	1.7%	-3.7%
	99-00	122	70	69	9.9%	-2.8%	13.1%	8.9%
	00-01	123	74	73	0.8%	5.7%	5.8%	7.8%
	01-02	138	83	70	12.2%	12.2%	-4.1%	7.2%
	02-03	135	84	70	-2.2%	1.2%	0.0%	-2.5%
	03-04	146	79	69	8.1%	-6.0%	-1.4%	4.1%
	04-05	168	73	75	15.1%	-7.6%	8.7%	1.8%
	05-06	170	58	82	1.2%	-20.5%	9.3%	-2.7%
	06-07	159	62	74	-6.5%	6.9%	-9.8%	-3.7%
	07-08	151	67	66	-5.0%	8.1%	-10.8%	-3.8%

Buckley Community School District

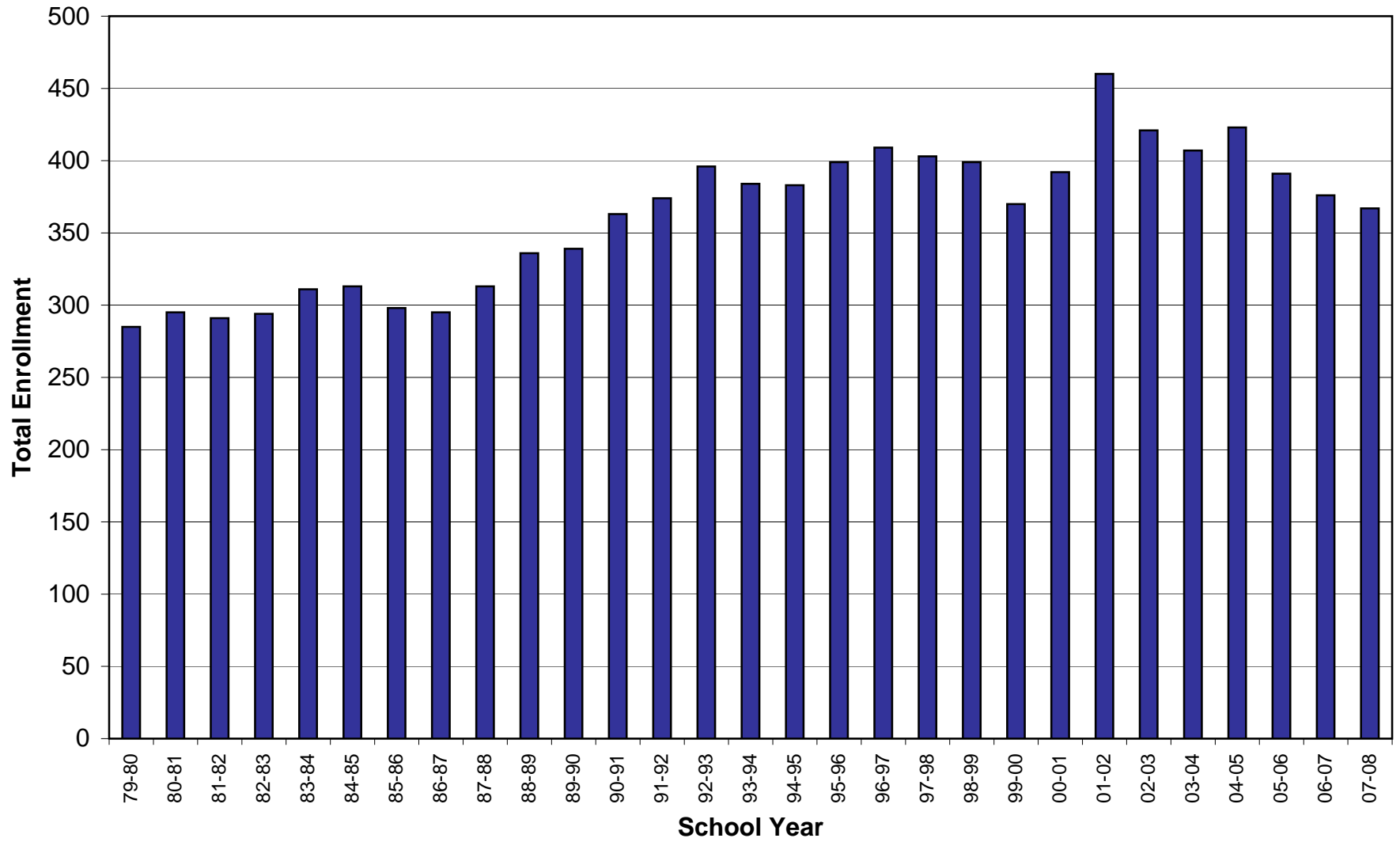

**Public School Enrollments by School, School Year, and Grade
with Percent Change in Enrollment from the Previous Year**

School	School Year	Total Enrollment	Enrollment by Grade												
			Kinder- garten	1	2	3	4	5	6	7	8	9	10	11	12
Buckley Community School District	79-80	285	22	24	21	24	31	16	25	22	17	17	22	20	24
	80-81	295	23	23	23	24	24	31	14	27	23	23	16	25	19
	81-82	291	25	19	22	19	22	21	34	16	26	24	22	14	27
	82-83	294	29	25	17	22	19	22	25	34	17	24	21	26	13
	83-84	311	30	29	24	18	23	17	24	24	29	17	26	23	27
	84-85	313	30	29	28	26	19	24	15	29	25	26	18	21	23
	85-86	298	29	28	20	25	21	16	28	17	25	25	26	17	21
	86-87	295	30	29	27	19	25	22	15	25	16	25	24	24	14
	87-88	313	30	28	28	28	22	26	23	18	22	18	26	24	20
	88-89	336	33	31	31	26	29	25	26	26	19	26	19	24	21
	89-90	339	36	30	30	28	28	28	25	27	22	17	24	21	23
	90-91	363	37	40	28	26	29	33	31	24	30	22	19	24	20
	91-92	374	28	37	32	29	28	30	36	35	26	29	24	16	24
	92-93	396	28	34	35	35	28	31	32	36	41	23	29	23	21
	93-94	384	31	26	32	30	32	26	28	29	36	39	25	22	28
	94-95	383	36	27	32	27	31	35	25	33	26	33	28	22	28
	95-96	399	28	33	33	37	31	33	33	28	33	31	30	26	24
	96-97	409	38	24	33	34	30	30	34	41	26	35	29	30	26
	97-98	403	32	33	26	29	34	31	30	33	42	24	37	26	28
	98-99	399	36	31	27	23	30	33	31	32	33	45	20	33	26
	99-00	370	25	35	33	20	21	30	30	27	33	30	36	18	32
	00-01	392	25	31	37	28	27	23	34	33	29	32	30	37	21
	01-02	460	35	38	36	45	33	30	29	35	38	32	35	31	43
	02-03	421	29	30	35	32	40	29	24	27	34	41	38	32	30
	03-04	407	38	31	26	35	28	38	26	26	20	33	39	31	36
	04-05	423	40	33	34	25	29	31	37	30	32	23	34	34	41
	05-06	391	35	33	29	34	26	34	17	35	27	34	21	28	38
	06-07	376	23	35	30	24	38	25	36	24	30	28	28	21	34
	07-08	367	29	21	27	31	25	36	25	37	23	36	26	27	24

**Public School Enrollments by School, School Year, and Grade
with Percent Change in Enrollment from the Previous Year**

School	School Year	Enrollment			% Change in Enrollment from Previous Year			Total Enrollment
		Grades 1-6	Grades 7-9	Grades 10-12	Grades 1-6	Grades 7-9	Grades 10-12	
Buckley Community School District	79-80	141	56	66				
	80-81	139	73	60	-1.4%	30.4%	-9.1%	3.5%
	81-82	137	66	63	-1.4%	-9.6%	5.0%	-1.4%
	82-83	130	75	60	-5.1%	13.6%	-4.8%	1.0%
	83-84	135	70	76	3.8%	-6.7%	26.7%	5.8%
	84-85	141	80	62	4.4%	14.3%	-18.4%	0.6%
	85-86	138	67	64	-2.1%	-16.3%	3.2%	-4.8%
	86-87	137	66	62	-0.7%	-1.5%	-3.1%	-1.0%
	87-88	155	58	70	13.1%	-12.1%	12.9%	6.1%
	88-89	168	71	64	8.4%	22.4%	-8.6%	7.3%
	89-90	169	66	68	0.6%	-7.0%	6.3%	0.9%
	90-91	187	76	63	10.7%	15.2%	-7.4%	7.1%
	91-92	192	90	64	2.7%	18.4%	1.6%	3.0%
	92-93	195	100	73	1.6%	11.1%	14.1%	5.9%
	93-94	174	104	75	-10.8%	4.0%	2.7%	-3.0%
	94-95	177	92	78	1.7%	-11.5%	4.0%	-0.3%
	95-96	200	92	80	13.0%	0.0%	2.6%	4.2%
	96-97	185	102	85	-7.5%	10.9%	6.3%	2.5%
	97-98	183	99	91	-1.1%	-2.9%	7.1%	-1.5%
	98-99	175	110	79	-4.4%	11.1%	-13.2%	-1.0%
	99-00	169	90	86	-3.4%	-18.2%	8.9%	-7.3%
	00-01	180	94	88	6.5%	4.4%	2.3%	5.9%
	01-02	211	105	109	17.2%	11.7%	23.9%	17.3%
	02-03	190	102	100	-10.0%	-2.9%	-8.3%	-8.5%
	03-04	184	79	106	-3.2%	-22.5%	6.0%	-3.3%
	04-05	189	85	109	2.7%	7.6%	2.8%	3.9%
	05-06	173	96	87	-8.5%	12.9%	-20.2%	-7.6%
	06-07	188	82	83	8.7%	-14.6%	-4.6%	-3.8%
07-08	165	96	77	-12.2%	17.1%	-7.2%	-2.4%	

Cadillac Area Public Schools

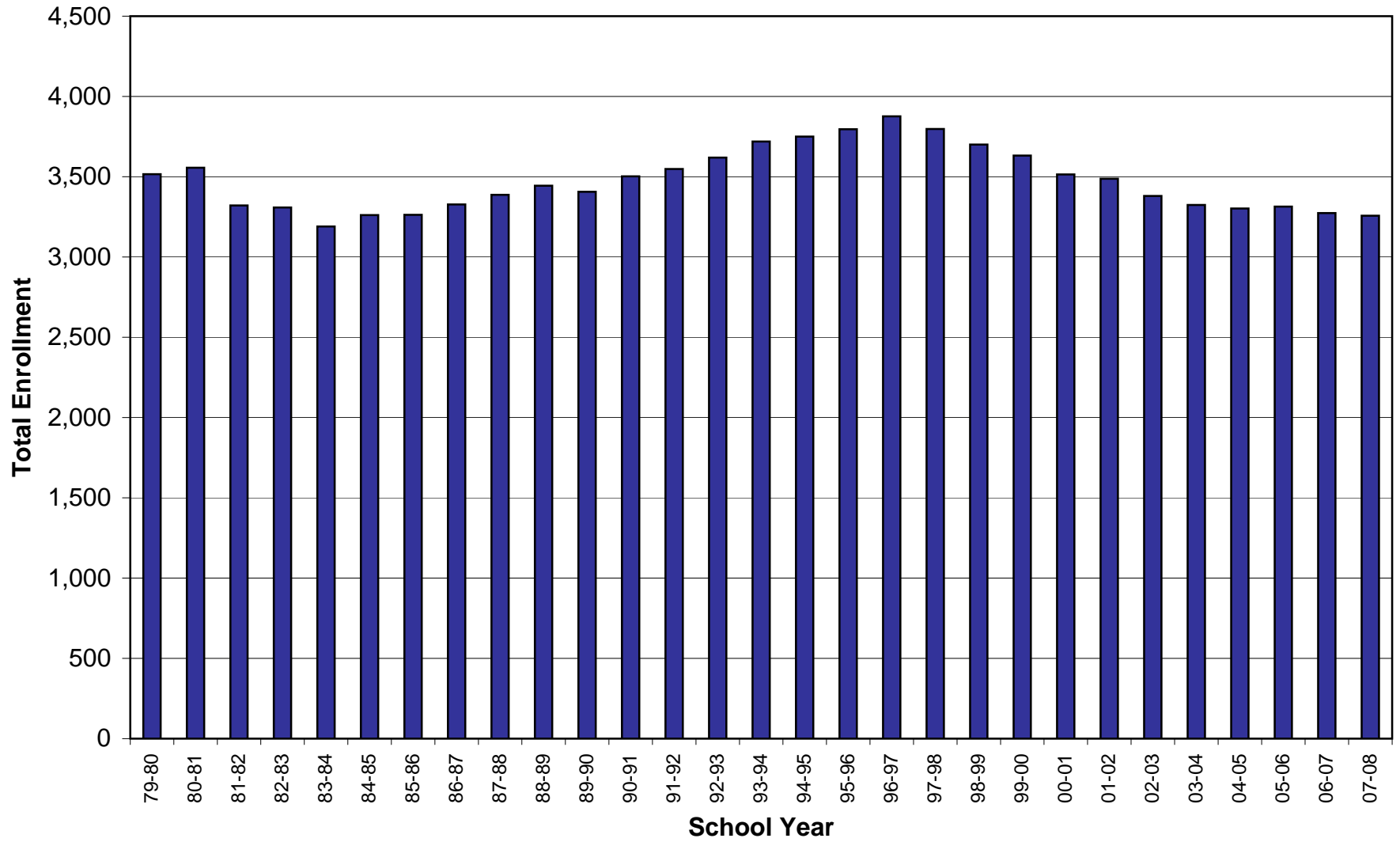

**Public School Enrollments by School, School Year, and Grade
with Percent Change in Enrollment from the Previous Year**

School	School Year	Total Enrollment	Enrollment by Grade												
			Kinder- garten	1	2	3	4	5	6	7	8	9	10	11	12
Cadillac Area Public Schools	79-80	3,516	278	258	230	246	255	245	240	272	279	324	306	304	279
	80-81	3,556	291	242	246	218	246	260	254	274	293	296	331	305	300
	81-82	3,321	282	231	223	238	210	230	251	270	263	310	266	288	259
	82-83	3,308	355	231	211	213	235	204	240	276	266	287	270	246	274
	83-84	3,190	284	249	225	201	200	234	201	261	266	309	291	243	226
	84-85	3,261	313	247	232	241	206	218	240	237	273	331	258	240	225
	85-86	3,263	348	242	233	227	223	222	240	251	239	297	281	259	201
	86-87	3,327	373	261	238	234	223	215	259	243	265	253	274	285	204
	87-88	3,387	393	288	264	239	244	225	223	255	245	261	243	264	243
	88-89	3,444	379	301	287	263	245	237	242	232	242	232	249	285	250
	89-90	3,406	390	276	304	276	272	234	253	247	237	286	230	237	164
	90-91	3,502	389	287	264	315	282	274	247	252	254	236	239	222	241
	91-92	3,548	367	289	288	275	305	286	300	240	252	254	237	227	228
	92-93	3,619	350	292	301	283	278	310	307	317	247	245	240	223	226
	93-94	3,719	375	283	278	313	288	283	323	315	328	249	242	224	218
	94-95	3,750	288	361	289	278	331	293	302	317	312	319	224	228	208
	95-96	3,796	266	289	347	295	285	325	306	316	319	317	279	218	232
	96-97	3,876	268	277	284	350	299	271	342	305	307	296	277	268	214
	97-98	3,797	238	285	264	275	333	293	276	339	301	296	272	258	246
	98-99	3,700	245	254	262	252	276	330	299	279	340	284	280	249	247
	99-00	3,632	230	250	245	257	252	270	336	296	285	320	275	256	235
	00-01	3,514	234	214	259	228	250	244	294	330	293	260	298	243	236
	01-02	3,487	234	231	220	251	239	261	260	292	340	286	299	305	269
	02-03	3,380	229	225	227	221	250	242	266	279	281	322	285	259	294
	03-04	3,324	258	211	206	215	217	243	251	270	290	282	315	290	276
	04-05	3,302	280	197	204	205	222	223	254	249	290	288	283	316	291
	05-06	3,314	297	208	205	204	217	218	232	249	276	304	308	279	317
	06-07	3,274	314	233	207	202	196	232	225	236	264	286	309	272	298
07-08	3,257	304	233	245	210	196	205	247	221	265	273	257	266	335	

**Public School Enrollments by School, School Year, and Grade
with Percent Change in Enrollment from the Previous Year**

School	School Year	Enrollment			% Change in Enrollment from Previous Year			Total Enrollment
		Grades 1-6	Grades 7-9	Grades 10-12	Grades 1-6	Grades 7-9	Grades 10-12	
Cadillac Area Public Schools	79-80	1,474	875	889				
	80-81	1,466	863	936	-0.5%	-1.4%	5.3%	1.1%
	81-82	1,383	843	813	-5.7%	-2.3%	-13.1%	-6.6%
	82-83	1,334	829	790	-3.5%	-1.7%	-2.8%	-0.4%
	83-84	1,310	836	760	-1.8%	0.8%	-3.8%	-3.6%
	84-85	1,384	841	723	5.6%	0.6%	-4.9%	2.2%
	85-86	1,387	787	741	0.2%	-6.4%	2.5%	0.1%
	86-87	1,430	761	763	3.1%	-3.3%	3.0%	2.0%
	87-88	1,483	761	750	3.7%	0.0%	-1.7%	1.8%
	88-89	1,575	706	784	6.2%	-7.2%	4.5%	1.7%
	89-90	1,615	770	631	2.5%	9.1%	-19.5%	-1.1%
	90-91	1,669	742	702	3.3%	-3.6%	11.3%	2.8%
	91-92	1,743	746	692	4.4%	0.5%	-1.4%	1.3%
	92-93	1,771	809	689	1.6%	8.4%	-0.4%	2.0%
	93-94	1,768	892	684	-0.2%	10.3%	-0.7%	2.8%
	94-95	1,854	948	660	4.9%	6.3%	-3.5%	0.8%
	95-96	1,847	952	729	-0.4%	0.4%	10.5%	1.2%
	96-97	1,823	908	759	-1.3%	-4.6%	4.1%	2.1%
	97-98	1,726	936	776	-5.3%	3.1%	2.2%	-2.0%
	98-99	1,673	903	776	-3.1%	-3.5%	0.0%	-2.6%
	99-00	1,610	901	766	-3.8%	-0.2%	-1.3%	-1.8%
	00-01	1,489	883	777	-7.5%	-2.0%	1.4%	-3.2%
	01-02	1,462	918	873	-1.8%	4.0%	12.4%	-0.8%
	02-03	1,431	882	838	-2.1%	-3.9%	-4.0%	-3.1%
	03-04	1,343	842	881	-6.1%	-4.5%	5.1%	-1.7%
	04-05	1,305	827	890	-2.8%	-1.8%	1.0%	-0.7%
	05-06	1,284	829	904	-1.6%	0.2%	1.6%	0.4%
	06-07	1,295	786	879	0.9%	-5.2%	-2.8%	-1.2%
	07-08	1,336	759	858	3.2%	-3.4%	-2.4%	-0.5%

Casman Alternative Academy

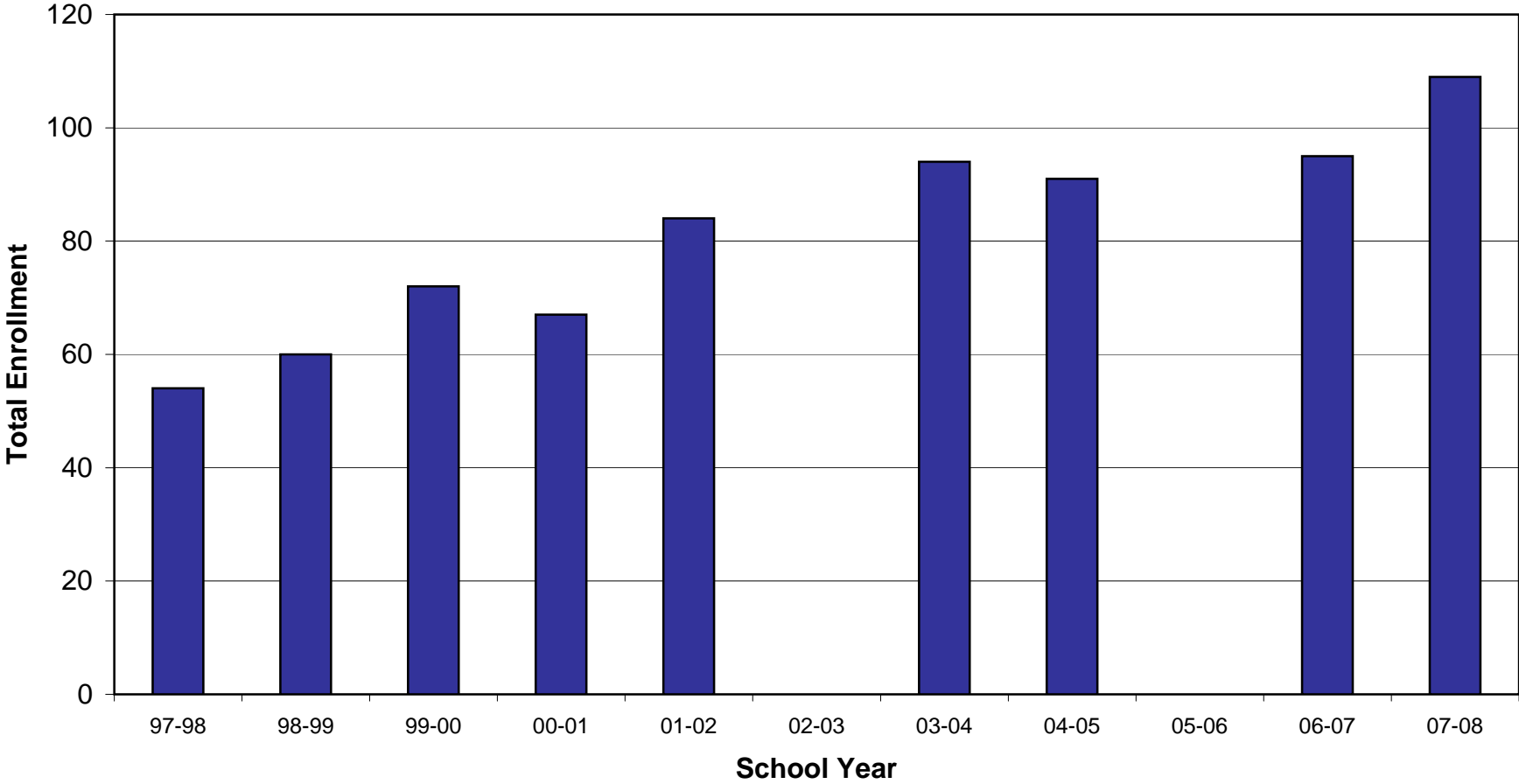

**Public School Enrollments by School, School Year, and Grade
with Percent Change in Enrollment from the Previous Year**

School	School Year	Total Enrollment	Enrollment by Grade													
			Kinder- garten	1	2	3	4	5	6	7	8	9	10	11	12	
Casman Alternative Academy	97-98	54	0	0	0	0	0	0	0	0	0	0	0	0	0	0
	98-99	60	0	0	0	0	0	0	0	0	0	0	0	0	0	0
	99-00	72	0	0	0	0	0	0	0	0	0	0	0	0	0	0
	00-01	67	0	0	0	0	0	0	0	0	0	0	0	0	0	0
	01-02	84	0	0	0	0	0	0	0	3	8	23	26	11	13	
	02-03	0	0	0	0	0	0	0	0	0	0	0	0	0	0	0
	03-04	94	0	0	0	0	0	0	0	2	4	33	22	15	18	
	04-05	91	0	0	0	0	0	0	0	3	2	29	23	22	12	
	05-06	0	0	0	0	0	0	0	0	0	0	0	0	0	0	0
	06-07	95	0	0	0	0	0	0	0	1	8	19	29	23	15	
	07-08	109	0	0	0	0	0	0	0	7	5	22	33	20	22	

**Public School Enrollments by School, School Year, and Grade
with Percent Change in Enrollment from the Previous Year**

School	School Year	Enrollment			% Change in Enrollment from Previous Year			Total Enrollment
		Grades 1-6	Grades 7-9	Grades 10-12	Grades 1-6	Grades 7-9	Grades 10-12	
Casman Alternative Academy	97-98	0	0	0				
	98-99	0	0	0	na	na	na	11.1%
	99-00	0	0	0	na	na	na	20.0%
	00-01	0	0	0	na	na	na	-6.9%
	01-02	0	34	50	na	na	na	25.4%
	02-03	0	0	0	na	-100.0%	-100.0%	-100.0%
	03-04	0	39	55	na	na	na	na
	04-05	0	34	57	na	-12.8%	na	-3.2%
	05-06	0	0	0	na	-100.0%	-100.0%	-100.0%
	06-07	0	28	67	na	na	na	na
	07-08	0	34	75	na	21.4%	11.9%	14.7%

Central Lake Public Schools

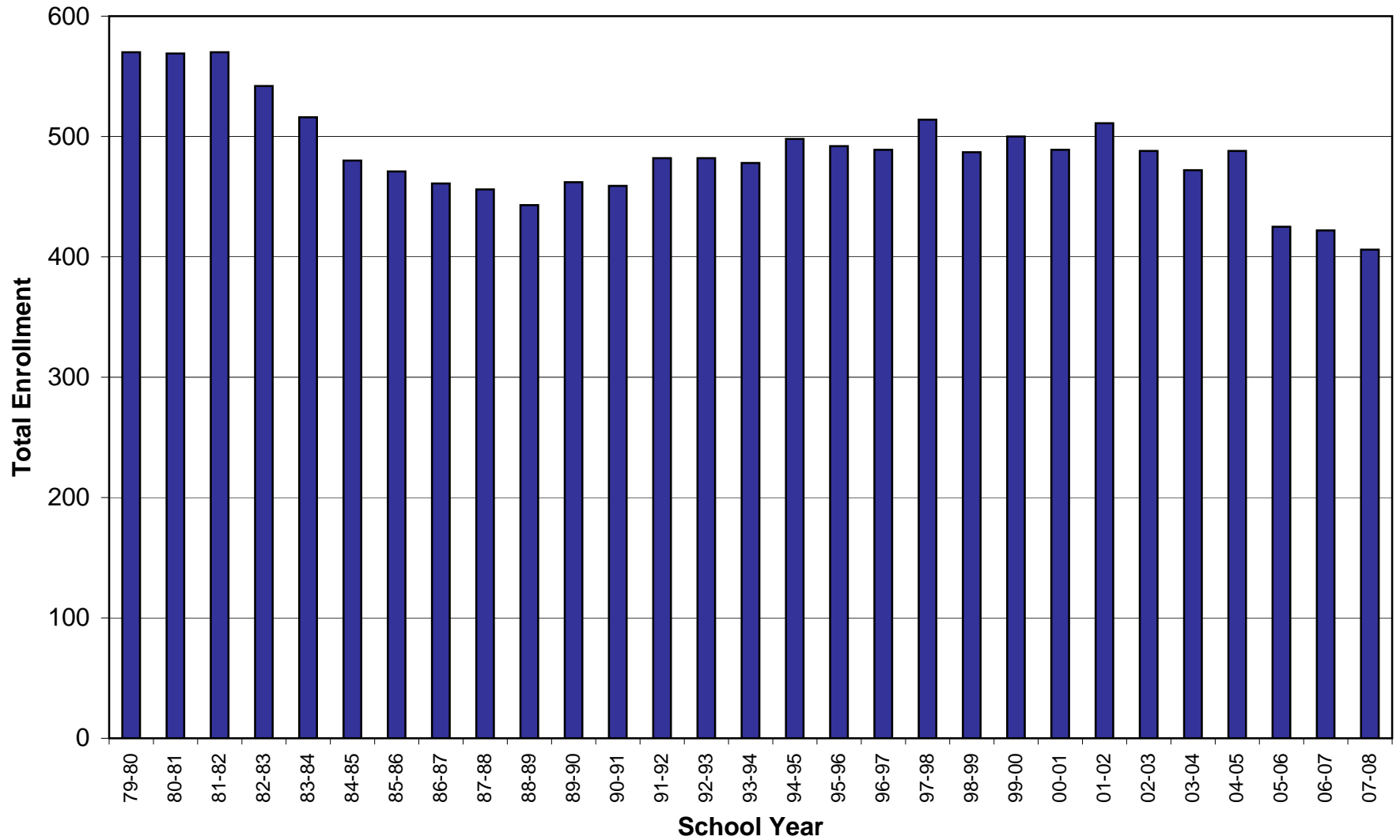

**Public School Enrollments by School, School Year, and Grade
with Percent Change in Enrollment from the Previous Year**

School	School Year	Total Enrollment	Enrollment by Grade												
			Kinder- garten	1	2	3	4	5	6	7	8	9	10	11	12
Central Lake Public Schools	79-80	570	40	37	38	41	40	40	48	47	44	53	53	35	54
	80-81	569	44	47	31	44	43	42	43	48	49	43	51	50	34
	81-82	570	33	39	43	34	46	41	40	44	51	51	48	52	48
	82-83	542	26	35	38	45	31	47	43	41	46	54	48	37	51
	83-84	516	30	27	38	38	41	35	43	39	43	48	51	48	35
	84-85	480	29	29	23	33	36	34	32	44	42	42	44	48	44
	85-86	471	35	30	31	24	38	35	37	31	38	41	39	40	52
	86-87	461	37	34	27	32	25	32	36	39	32	43	40	40	44
	87-88	456	41	42	31	27	34	27	31	38	39	30	40	39	37
	88-89	443	38	34	39	27	28	34	23	31	36	40	32	40	41
	89-90	462	36	36	43	38	31	27	36	27	38	37	39	32	42
	90-91	459	44	38	30	40	41	32	26	38	29	36	33	42	30
	91-92	482	45	47	38	29	39	39	37	26	40	30	31	34	47
	92-93	482	41	42	42	39	30	35	41	39	29	40	31	37	36
	93-94	478	29	38	47	45	39	32	37	41	38	29	40	29	34
	94-95	498	38	38	38	46	46	41	34	40	36	43	28	43	28
	95-96	492	26	38	36	33	48	44	41	34	40	40	43	27	44
	96-97	489	22	30	41	37	37	48	44	48	35	40	38	41	28
	97-98	514	38	28	30	41	32	38	47	45	48	38	45	42	42
	98-99	487	35	34	23	30	40	29	34	43	45	49	39	46	42
	99-00	500	38	44	35	21	34	41	26	38	45	46	48	37	47
	00-01	489	36	34	41	32	24	34	35	27	39	47	47	45	42
	01-02	511	39	41	36	41	36	23	37	38	29	43	52	48	48
	02-03	488	31	33	42	35	42	39	29	33	38	32	41	43	50
	03-04	472	41	33	33	38	36	38	41	28	31	37	33	40	43
	04-05	488	37	39	32	33	39	38	42	42	35	33	37	40	41
	05-06	425	24	38	29	32	29	38	37	37	35	24	29	35	38
	06-07	422	35	26	38	31	26	33	35	41	36	35	21	27	38
07-08	406	31	28	27	35	29	24	33	32	34	38	39	26	30	

**Public School Enrollments by School, School Year, and Grade
with Percent Change in Enrollment from the Previous Year**

School	School Year	Enrollment			% Change in Enrollment from Previous Year			Total Enrollment
		Grades 1-6	Grades 7-9	Grades 10-12	Grades 1-6	Grades 7-9	Grades 10-12	
Central Lake Public Schools	79-80	244	144	142				
	80-81	250	140	135	2.5%	-2.8%	-4.9%	-0.2%
	81-82	243	146	148	-2.8%	4.3%	9.6%	0.2%
	82-83	239	141	136	-1.6%	-3.4%	-8.1%	-4.9%
	83-84	222	130	134	-7.1%	-7.8%	-1.5%	-4.8%
	84-85	187	128	136	-15.8%	-1.5%	1.5%	-7.0%
	85-86	195	110	131	4.3%	-14.1%	-3.7%	-1.9%
	86-87	186	114	124	-4.6%	3.6%	-5.3%	-2.1%
	87-88	192	107	116	3.2%	-6.1%	-6.5%	-1.1%
	88-89	185	107	113	-3.6%	0.0%	-2.6%	-2.9%
	89-90	211	102	113	14.1%	-4.7%	0.0%	4.3%
	90-91	207	103	105	-1.9%	1.0%	-7.1%	-0.6%
	91-92	229	96	112	10.6%	-6.8%	6.7%	5.0%
	92-93	229	108	104	0.0%	12.5%	-7.1%	0.0%
	93-94	238	108	103	3.9%	0.0%	-1.0%	-0.8%
	94-95	243	119	99	2.1%	10.2%	-3.9%	4.2%
	95-96	240	114	114	-1.2%	-4.2%	15.2%	-1.2%
	96-97	237	123	107	-1.3%	7.9%	-6.1%	-0.6%
	97-98	216	131	129	-8.9%	6.5%	20.6%	5.1%
	98-99	190	137	127	-12.0%	4.6%	-1.6%	-5.3%
	99-00	201	129	132	5.8%	-5.8%	3.9%	2.7%
	00-01	200	113	134	-0.5%	-12.4%	1.5%	-2.2%
	01-02	214	110	148	7.0%	-2.7%	10.4%	4.5%
	02-03	220	103	134	2.8%	-6.4%	-9.5%	-4.5%
	03-04	219	96	116	-0.5%	-6.8%	-13.4%	-3.3%
	04-05	223	110	118	1.8%	14.6%	1.7%	3.4%
	05-06	203	96	102	-9.0%	-12.7%	-13.6%	-12.9%
	06-07	189	112	86	-6.9%	16.7%	-15.7%	-0.7%
	07-08	176	104	95	-6.9%	-7.1%	10.5%	-3.8%

Charlevoix Public Schools

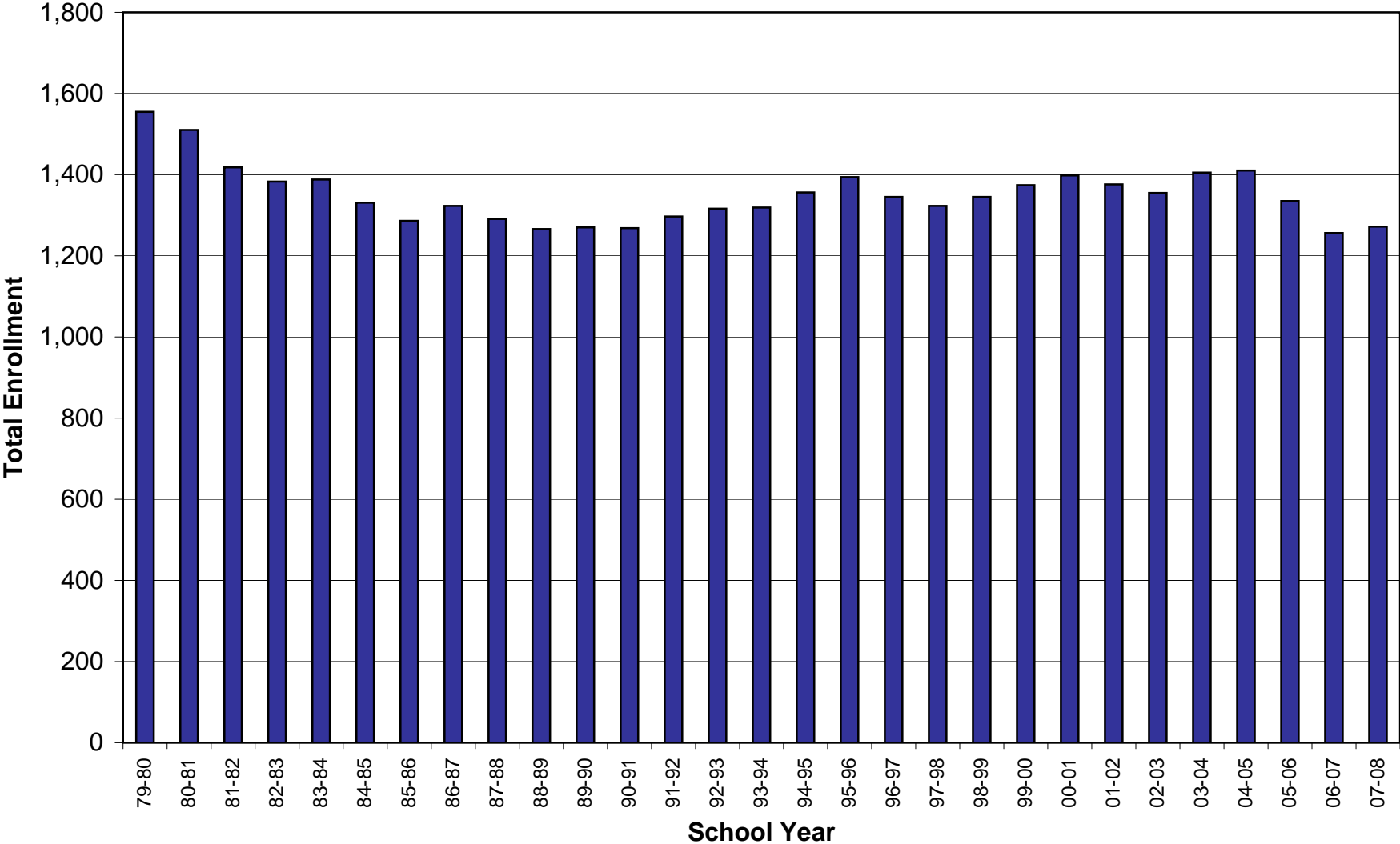

**Public School Enrollments by School, School Year, and Grade
with Percent Change in Enrollment from the Previous Year**

School	School Year	Total Enrollment	Enrollment by Grade												
			Kinder- garten	1	2	3	4	5	6	7	8	9	10	11	12
Charlevoix Public Schools	79-80	1,555	97	69	95	99	99	128	104	139	141	133	159	154	138
	80-81	1,510	106	78	70	94	99	92	141	107	143	137	136	152	155
	81-82	1,418	100	88	83	66	101	104	94	145	105	133	136	125	138
	82-83	1,383	94	82	89	93	64	98	122	105	142	109	135	129	121
	83-84	1,388	106	88	82	94	93	66	112	122	114	144	108	136	123
	84-85	1,331	96	97	82	80	95	92	65	107	120	115	139	110	133
	85-86	1,286	98	90	90	77	79	93	92	82	109	121	114	139	102
	86-87	1,323	109	94	89	98	86	80	97	106	84	112	114	119	135
	87-88	1,291	97	104	87	85	107	87	93	105	107	89	107	114	109
	88-89	1,266	82	89	92	86	96	110	98	94	105	106	87	107	114
	89-90	1,270	95	94	85	94	89	95	123	96	95	106	106	92	100
	90-91	1,268	96	101	79	89	96	95	107	120	98	93	108	100	86
	91-92	1,297	92	94	102	86	93	95	104	106	120	104	105	94	102
	92-93	1,316	83	95	95	108	88	99	117	107	108	119	103	94	100
	93-94	1,319	86	92	95	100	110	88	102	118	106	113	118	101	90
	94-95	1,356	118	86	94	107	98	111	98	106	117	105	108	113	96
	95-96	1,394	120	101	91	99	99	99	126	101	109	118	105	111	114
	96-97	1,345	100	118	103	92	90	107	88	114	96	96	112	98	104
	97-98	1,323	89	90	111	106	90	95	106	90	126	100	93	108	95
	98-99	1,345	107	85	88	112	111	90	93	106	93	133	101	89	108
	99-00	1,374	113	101	82	93	119	112	98	106	107	104	131	95	85
	00-01	1,398	103	102	96	86	102	120	111	102	108	112	99	127	97
	01-02	1,376	92	87	102	105	84	99	114	120	108	122	120	98	125
	02-03	1,355	87	83	97	102	107	88	105	122	126	114	124	111	89
	03-04	1,405	96	93	91	106	117	119	93	114	121	125	107	119	104
	04-05	1,410	108	93	88	91	101	124	116	97	110	131	131	107	113
	05-06	1,335	107	101	93	85	88	95	119	104	88	114	124	119	98
	06-07	1,256	111	89	90	76	77	76	97	109	100	89	111	120	111
07-08	1,272	93	104	94	89	77	80	77	94	112	109	101	120	122	

**Public School Enrollments by School, School Year, and Grade
with Percent Change in Enrollment from the Previous Year**

School	School Year	Enrollment			% Change in Enrollment from Previous Year			Total Enrollment
		Grades 1-6	Grades 7-9	Grades 10-12	Grades 1-6	Grades 7-9	Grades 10-12	
Charlevoix Public Schools	79-80	594	413	451				
	80-81	574	387	443	-3.4%	-6.3%	-1.8%	-2.9%
	81-82	536	383	399	-6.6%	-1.0%	-9.9%	-6.1%
	82-83	548	356	385	2.2%	-7.0%	-3.5%	-2.5%
	83-84	535	380	367	-2.4%	6.7%	-4.7%	0.4%
	84-85	511	342	382	-4.5%	-10.0%	4.1%	-4.1%
	85-86	521	312	355	2.0%	-8.8%	-7.1%	-3.4%
	86-87	544	302	368	4.4%	-3.2%	3.7%	2.9%
	87-88	563	301	330	3.5%	-0.3%	-10.3%	-2.4%
	88-89	571	305	308	1.4%	1.3%	-6.7%	-1.9%
	89-90	580	297	298	1.6%	-2.6%	-3.2%	0.3%
	90-91	567	311	294	-2.2%	4.7%	-1.3%	-0.2%
	91-92	574	330	301	1.2%	6.1%	2.4%	2.3%
	92-93	602	334	297	4.9%	1.2%	-1.3%	1.5%
	93-94	587	337	309	-2.5%	0.9%	4.0%	0.2%
	94-95	594	328	317	1.2%	-2.7%	2.6%	2.8%
	95-96	615	328	330	3.5%	0.0%	4.1%	2.8%
	96-97	598	306	314	-2.8%	-6.7%	-4.8%	-3.5%
	97-98	598	316	296	0.0%	3.3%	-5.7%	-1.6%
	98-99	579	332	298	-3.2%	5.1%	0.7%	1.7%
	99-00	605	317	311	4.5%	-4.5%	4.4%	2.2%
	00-01	617	322	323	2.0%	1.6%	3.9%	1.7%
	01-02	591	350	343	-4.2%	8.7%	6.2%	-1.6%
	02-03	582	362	324	-1.5%	3.4%	-5.5%	-1.5%
	03-04	619	360	330	6.4%	-0.6%	1.9%	3.7%
	04-05	613	338	351	-1.0%	-6.1%	6.4%	0.4%
	05-06	581	306	341	-5.2%	-9.5%	-2.8%	-5.3%
	06-07	505	298	342	-13.1%	-2.6%	0.3%	-5.9%
	07-08	521	315	343	3.2%	5.7%	0.3%	1.3%

Concord Academies

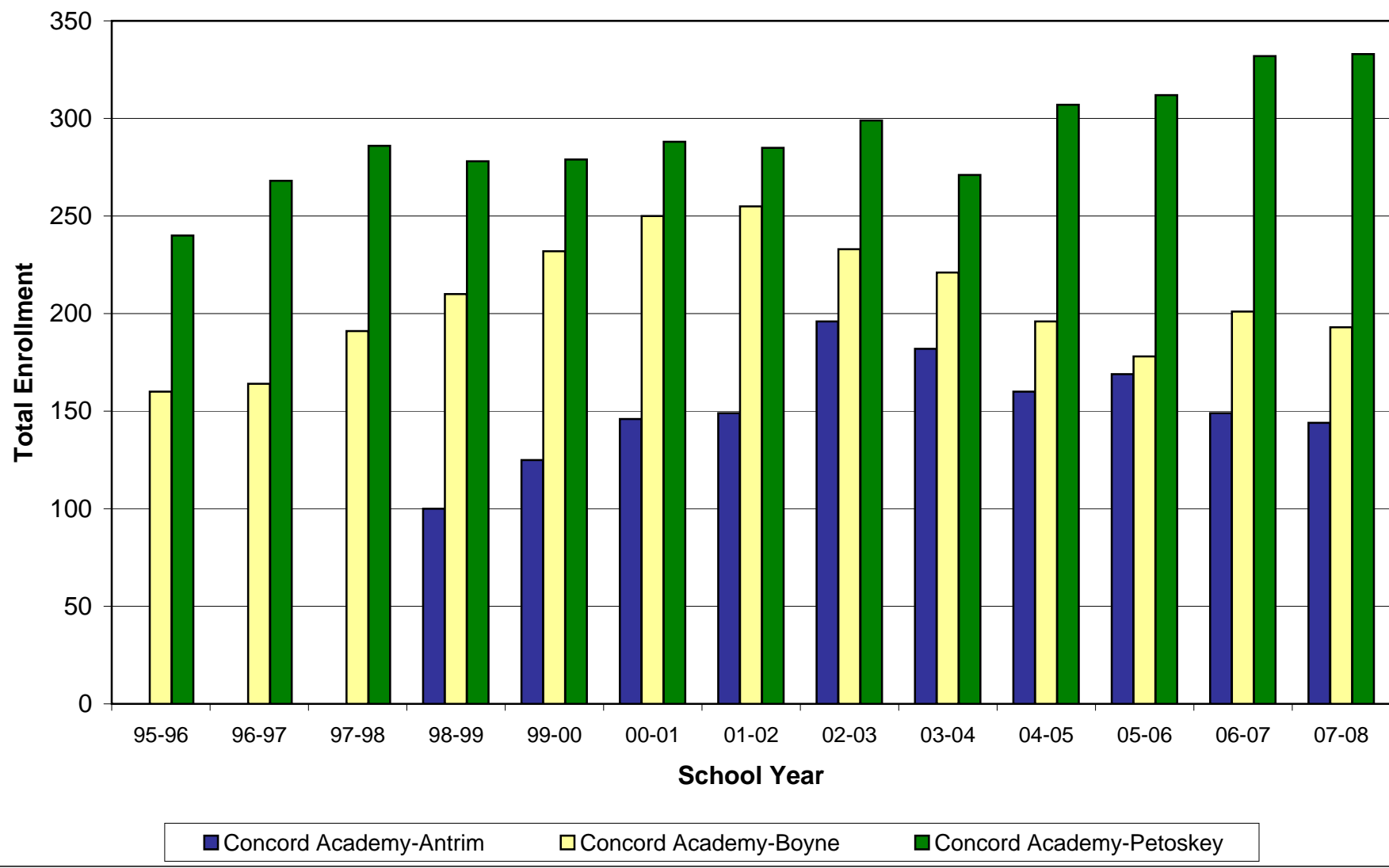

**Public School Enrollments by School, School Year, and Grade
with Percent Change in Enrollment from the Previous Year**

School	School Year	Total Enrollment	Enrollment by Grade													
			Kinder- garten	1	2	3	4	5	6	7	8	9	10	11	12	
Concord Academy-Antrim	95-96	0	0	0	0	0	0	0	0	0	0	0	0	0	0	0
	96-97	0	0	0	0	0	0	0	0	0	0	0	0	0	0	0
	97-98	0	0	0	0	0	0	0	0	0	0	0	0	0	0	0
	98-99	100	11	6	10	11	22	10	12	11	7	0	0	0	0	0
	99-00	125	17	12	10	13	11	21	13	9	12	7	0	0	0	0
	00-01	146	18	18	13	11	12	11	21	17	6	9	10	0	0	0
	01-02	149	18	20	18	16	9	7	10	16	13	7	8	7	0	0
	02-03	196	13	27	27	19	19	15	14	18	18	10	6	8	2	0
	03-04	182	21	14	21	23	10	18	16	14	17	14	5	5	4	0
	04-05	160	11	19	9	19	21	8	15	17	13	10	12	4	2	0
	05-06	169	12	12	13	11	23	20	8	15	16	17	7	11	4	0
	06-07	149	9	13	13	5	10	17	17	14	14	10	11	6	10	0
	07-08	144	10	14	11	11	5	13	20	17	10	11	8	11	3	0

**Public School Enrollments by School, School Year, and Grade
with Percent Change in Enrollment from the Previous Year**

School	School Year	Enrollment			% Change in Enrollment from Previous Year			Total Enrollment
		Grades 1-6	Grades 7-9	Grades 10-12	Grades 1-6	Grades 7-9	Grades 10-12	
Concord Academy-Antrim	95-96							
	96-97							
	97-98							
	98-99	71	18	0				
	99-00	80	28	0	12.7%	55.6%	na	25.0%
	00-01	86	32	10	7.5%	14.3%	na	16.8%
	01-02	80	36	15	-7.0%	12.5%	50.0%	2.1%
	02-03	121	46	16	51.3%	27.8%	6.7%	31.5%
	03-04	102	45	14	-15.7%	-2.2%	-12.5%	-7.1%
	04-05	91	40	18	-10.8%	-11.1%	28.6%	-12.1%
	05-06	87	48	22	-4.4%	20.0%	22.2%	5.6%
	06-07	75	38	27	-13.8%	-20.8%	22.7%	-11.8%
	07-08	74	38	22	-1.3%	0.0%	-18.5%	-3.4%

**Public School Enrollments by School, School Year, and Grade
with Percent Change in Enrollment from the Previous Year**

School	School Year	Total Enrollment	Enrollment by Grade												
			Kinder- garten	1	2	3	4	5	6	7	8	9	10	11	12
Concord Academy-Boyne	95-96	160	0	25	17	14	17	23	18	12	21	13	0	0	0
	96-97	164	21	18	16	21	18	22	15	14	16	3	0	0	0
	97-98	191	21	20	17	20	21	23	21	13	11	14	10	0	0
	98-99	210	15	22	19	20	20	24	22	22	10	13	16	7	0
	99-00	232	26	16	19	21	19	17	22	20	21	14	16	16	5
	00-01	250	22	22	19	22	22	20	20	22	18	17	18	12	16
	01-02	255	21	22	22	20	21	22	21	21	22	21	18	14	10
	02-03	233	14	19	21	22	16	19	15	19	21	22	18	13	14
	03-04	221	14	16	19	21	22	18	22	13	19	14	17	13	13
	04-05	196	12	14	18	20	16	15	11	21	18	15	14	11	11
	05-06	178	9	10	10	17	16	15	13	11	25	12	16	12	12
	06-07	201	21	8	12	14	17	22	14	17	17	21	13	16	9
	07-08	193	13	17	11	16	11	15	24	12	14	15	21	9	15

**Public School Enrollments by School, School Year, and Grade
with Percent Change in Enrollment from the Previous Year**

School	School Year	Enrollment			% Change in Enrollment from Previous Year			Total Enrollment
		Grades 1-6	Grades 7-9	Grades 10-12	Grades 1-6	Grades 7-9	Grades 10-12	
Concord Academy-Boyne	95-96	114	46	0				
	96-97	110	33	0	-3.5%	-28.3%	na	2.5%
	97-98	122	38	10	10.9%	15.2%	na	16.5%
	98-99	127	45	23	4.1%	18.4%	130.0%	9.9%
	99-00	114	55	37	-10.2%	22.2%	60.9%	10.5%
	00-01	125	57	46	9.6%	3.6%	24.3%	7.8%
	01-02	128	64	42	2.4%	12.3%	-8.7%	2.0%
	02-03	112	62	45	-12.5%	-3.1%	7.1%	-8.6%
	03-04	118	46	43	5.4%	-25.8%	-4.4%	-5.2%
	04-05	94	54	36	-20.3%	17.4%	-16.3%	-11.3%
	05-06	81	48	40	-13.8%	-11.1%	11.1%	-9.2%
	06-07	87	55	38	7.4%	14.6%	-5.0%	12.9%
	07-08	94	41	45	8.0%	-25.5%	18.4%	-4.0%

**Public School Enrollments by School, School Year, and Grade
with Percent Change in Enrollment from the Previous Year**

School	School Year	Total Enrollment	Enrollment by Grade												
			Kinder- garten	1	2	3	4	5	6	7	8	9	10	11	12
Concord Academy-Petoskey	95-96	240	23	21	19	19	25	29	22	21	14	19	15	11	3
	96-97	268	20	23	19	19	23	28	25	22	22	18	20	15	14
	97-98	286	26	26	23	25	23	24	25	21	27	25	18	14	9
	98-99	278	19	31	25	26	24	21	17	22	24	26	22	11	10
	99-00	279	24	24	22	26	21	23	19	21	24	20	23	19	12
	00-01	288	24	23	23	23	26	22	20	25	22	21	22	19	16
	01-02	285	23	25	24	25	23	26	21	25	22	18	18	17	18
	02-03	299	19	26	29	26	28	21	28	26	24	22	19	16	15
	03-04	271	22	21	21	25	24	21	16	23	25	17	22	20	14
	04-05	307	40	24	23	20	35	22	25	20	16	24	19	21	18
	05-06	312	30	36	26	25	24	35	19	25	24	15	22	14	17
	06-07	332	32	31	32	26	30	31	31	18	24	24	15	24	14
	07-08	333	24	29	28	35	27	34	25	32	26	21	20	10	22

**Public School Enrollments by School, School Year, and Grade
with Percent Change in Enrollment from the Previous Year**

School	School Year	Enrollment			% Change in Enrollment from Previous Year			
		Grades 1-6	Grades 7-9	Grades 10-12	Grades 1-6	Grades 7-9	Grades 10-12	Total Enrollment
Concord Academy-Petoskey	95-96	135	54	29				
	96-97	137	62	49	1.5%	14.8%	69.0%	11.7%
	97-98	146	73	41	6.6%	17.7%	-16.3%	6.7%
	98-99	144	72	43	-1.4%	-1.4%	4.9%	-2.8%
	99-00	135	65	54	-6.3%	-9.7%	25.6%	0.4%
	00-01	137	68	57	1.5%	4.6%	5.6%	3.2%
	01-02	144	65	53	5.1%	-4.4%	-7.0%	-1.0%
	02-03	158	72	50	9.7%	10.8%	-5.7%	4.9%
	03-04	128	65	56	-19.0%	-9.7%	12.0%	-9.4%
	04-05	149	60	58	16.4%	-7.7%	3.6%	13.3%
	05-06	165	64	53	10.7%	6.7%	-8.6%	1.6%
	06-07	181	66	53	9.7%	3.1%	0.0%	6.4%
	07-08	178	79	52	-1.7%	19.7%	-1.9%	0.3%

East Jordan Public Schools

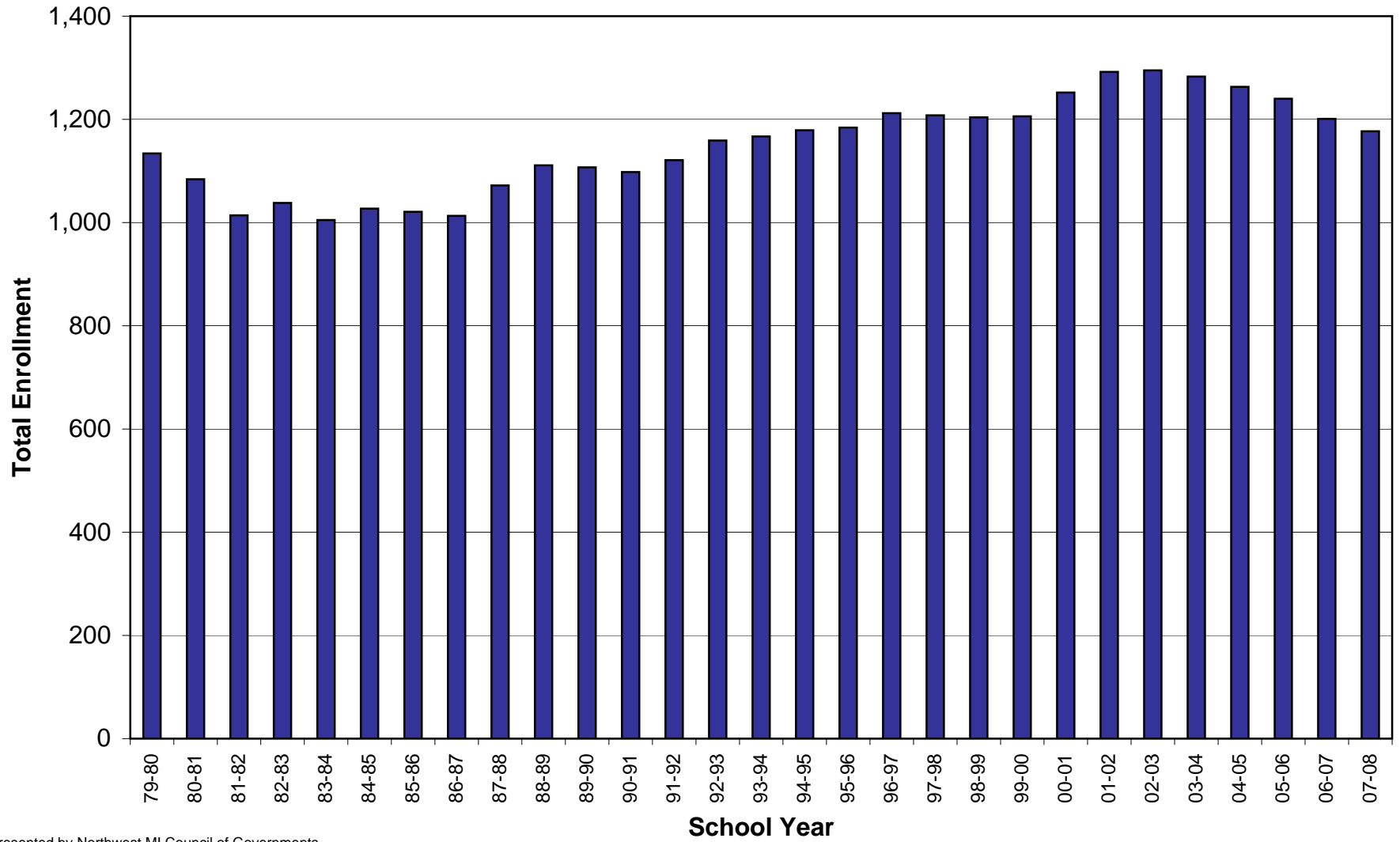

**Public School Enrollments by School, School Year, and Grade
with Percent Change in Enrollment from the Previous Year**

School	School Year	Total Enrollment	Enrollment by Grade												
			Kinder- garten	1	2	3	4	5	6	7	8	9	10	11	12
East Jordan Public Schools	79-80	1,134	62	92	87	83	84	105	81	94	90	90	82	100	84
	80-81	1,084	81	73	67	84	80	85	105	84	90	85	85	84	81
	81-82	1,014	71	66	61	62	82	75	82	100	81	86	89	82	77
	82-83	1,038	86	78	58	66	62	83	77	86	102	94	80	89	77
	83-84	1,005	59	85	71	65	67	60	85	74	92	98	89	86	74
	84-85	1,027	100	83	66	77	69	66	63	91	75	89	89	82	77
	85-86	1,021	80	110	67	74	75	68	71	63	88	80	85	88	72
	86-87	1,013	85	112	74	64	69	77	66	75	62	88	78	84	79
	87-88	1,072	119	110	100	76	66	77	79	74	77	69	82	73	70
	88-89	1,111	80	142	85	106	82	71	82	81	76	81	69	84	72
	89-90	1,107	101	125	96	86	100	79	68	80	77	78	79	57	81
	90-91	1,098	108	113	103	101	79	99	73	75	76	92	67	66	46
	91-92	1,121	92	112	94	93	95	80	101	78	70	89	79	67	71
	92-93	1,159	97	93	103	97	97	96	80	111	76	86	81	79	63
	93-94	1,167	102	89	76	99	101	99	105	82	109	86	71	71	77
	94-95	1,179	106	87	95	86	100	104	97	99	84	112	80	62	67
	95-96	1,184	87	107	88	92	87	102	104	99	107	85	102	71	56
	96-97	1,212	106	93	110	52	90	95	98	97	94	97	84	93	71
	97-98	1,208	92	101	88	108	84	85	95	97	99	107	95	72	86
	98-99	1,204	96	95	90	100	93	89	92	92	100	105	95	96	61
	99-00	1,206	124	87	91	95	94	93	83	89	92	108	87	88	75
	00-01	1,252	110	118	89	97	97	92	90	85	101	113	90	95	71
	01-02	1,292	126	93	115	91	101	102	104	98	87	119	100	79	77
	02-03	1,295	125	103	98	110	88	102	100	95	104	96	109	99	66
	03-04	1,283	89	106	109	100	113	92	100	99	101	98	92	104	80
	04-05	1,263	122	66	102	107	92	107	84	101	99	108	105	89	81
	05-06	1,240	101	107	67	100	100	86	111	86	97	104	98	100	83
	06-07	1,201	75	89	100	64	102	99	85	109	87	105	106	83	97
	07-08	1,177	96	67	91	97	72	99	99	84	111	91	101	91	78

**Public School Enrollments by School, School Year, and Grade
with Percent Change in Enrollment from the Previous Year**

School	School Year	Enrollment			% Change in Enrollment from Previous Year			Total Enrollment
		Grades 1-6	Grades 7-9	Grades 10-12	Grades 1-6	Grades 7-9	Grades 10-12	
East Jordan Public Schools	79-80	532	274	266				
	80-81	494	259	250	-7.1%	-5.5%	-6.0%	-4.4%
	81-82	428	267	248	-13.4%	3.1%	-0.8%	-6.5%
	82-83	424	282	246	-0.9%	5.6%	-0.8%	2.4%
	83-84	433	264	249	2.1%	-6.4%	1.2%	-3.2%
	84-85	424	255	248	-2.1%	-3.4%	-0.4%	2.2%
	85-86	465	231	245	9.7%	-9.4%	-1.2%	-0.6%
	86-87	462	225	241	-0.6%	-2.6%	-1.6%	-0.8%
	87-88	508	220	225	10.0%	-2.2%	-6.6%	5.8%
	88-89	568	238	225	11.8%	8.2%	0.0%	3.6%
	89-90	554	235	217	-2.5%	-1.3%	-3.6%	-0.4%
	90-91	568	243	179	2.5%	3.4%	-17.5%	-0.8%
	91-92	575	237	217	1.2%	-2.5%	21.2%	2.1%
	92-93	566	273	223	-1.6%	15.2%	2.8%	3.4%
	93-94	569	277	219	0.5%	1.5%	-1.8%	0.7%
	94-95	569	295	209	0.0%	6.5%	-4.6%	1.0%
	95-96	580	291	229	1.9%	-1.4%	9.6%	0.4%
	96-97	538	288	248	-7.2%	-1.0%	8.3%	2.4%
	97-98	561	303	253	4.3%	5.2%	2.0%	-0.3%
	98-99	559	297	252	-0.4%	-2.0%	-0.4%	-0.3%
	99-00	543	289	250	-2.9%	-2.7%	-0.8%	0.2%
	00-01	583	299	256	7.4%	3.5%	2.4%	3.8%
	01-02	606	304	256	3.9%	1.7%	0.0%	3.2%
	02-03	601	295	274	-0.8%	-3.0%	7.0%	0.2%
	03-04	620	298	276	3.2%	1.0%	0.7%	-0.9%
	04-05	558	308	275	-10.0%	3.4%	-0.4%	-1.6%
	05-06	571	287	281	2.3%	-6.8%	2.2%	-1.8%
	06-07	539	301	286	-5.6%	4.9%	1.8%	-3.1%
	07-08	7	286	270	-98.7%	-5.0%	-5.6%	-2.0%

Elk Rapids Schools

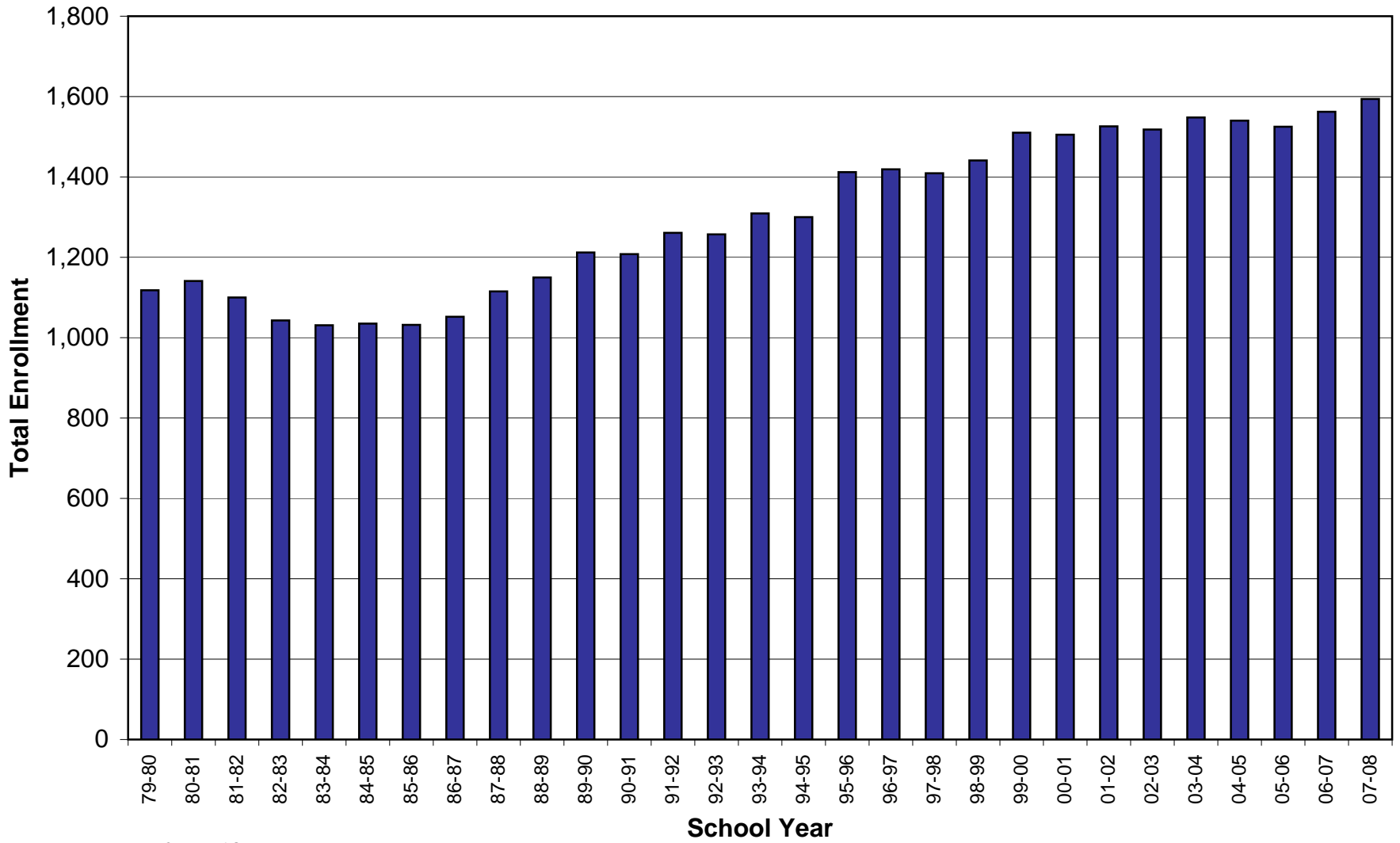

**Public School Enrollments by School, School Year, and Grade
with Percent Change in Enrollment from the Previous Year**

School	School Year	Total Enrollment	Enrollment by Grade												
			Kinder- garten	1	2	3	4	5	6	7	8	9	10	11	12
Elk Rapids Schools	79-80	1,118	76	73	85	91	79	86	97	83	74	100	95	96	83
	80-81	1,141	86	83	77	88	92	77	93	99	82	73	103	93	95
	81-82	1,100	58	97	80	70	85	98	75	91	99	87	77	97	86
	82-83	1,043	74	78	76	78	69	84	94	68	91	89	79	70	93
	83-84	1,031	88	77	74	70	79	62	88	96	73	91	82	79	72
	84-85	1,035	72	94	74	79	74	78	59	83	93	81	82	90	76
	85-86	1,032	93	76	87	72	73	76	76	62	87	93	78	83	76
	86-87	1,052	85	96	81	81	66	76	74	78	66	91	100	79	79
	87-88	1,115	113	93	93	84	83	68	79	81	83	76	96	93	73
	88-89	1,150	133	93	88	93	86	82	75	79	88	81	79	92	81
	89-90	1,212	123	110	96	100	100	83	91	74	85	92	87	79	92
	90-91	1,208	103	107	104	89	93	97	95	98	78	90	89	93	72
	91-92	1,261	103	92	113	110	93	97	101	98	96	85	91	91	91
	92-93	1,257	104	93	93	113	114	92	96	98	97	91	81	93	92
	93-94	1,309	127	91	101	98	117	118	91	102	99	100	94	77	94
	94-95	1,300	116	108	88	90	105	113	119	88	100	103	95	94	81
	95-96	1,412	143	100	110	97	96	113	124	123	94	115	99	99	98
	96-97	1,419	114	127	107	109	97	96	117	125	133	102	112	85	95
	97-98	1,409	115	98	130	103	105	95	96	110	127	135	105	108	84
	98-99	1,441	125	88	101	131	103	104	93	99	117	136	136	103	104
	99-00	1,510	146	97	88	107	133	111	111	102	107	127	140	136	105
	00-01	1,505	130	103	89	100	112	134	119	118	105	113	121	129	125
	01-02	1,526	117	103	105	98	109	116	139	127	130	113	124	118	127
	02-03	1,518	148	89	99	106	106	106	109	140	124	130	114	126	121
	03-04	1,548	135	107	86	103	110	112	115	119	148	134	144	113	122
	04-05	1,540	142	95	105	91	112	117	110	110	123	149	132	136	118
	05-06	1,525	146	82	96	113	89	114	119	108	126	123	142	125	142
	06-07	1,562	156	106	89	101	122	96	124	120	117	126	126	149	130
	07-08	1,594	150	119	119	94	111	123	104	129	128	119	133	117	148

**Public School Enrollments by School, School Year, and Grade
with Percent Change in Enrollment from the Previous Year**

School	School Year	Enrollment			% Change in Enrollment from Previous Year			Total Enrollment
		Grades 1-6	Grades 7-9	Grades 10-12	Grades 1-6	Grades 7-9	Grades 10-12	
Elk Rapids Schools	79-80	511	257	274				
	80-81	510	254	291	-0.2%	-1.2%	6.2%	2.1%
	81-82	505	277	260	-1.0%	9.1%	-10.7%	-3.6%
	82-83	479	248	242	-5.1%	-10.5%	-6.9%	-5.2%
	83-84	450	260	233	-6.1%	4.8%	-3.7%	-1.2%
	84-85	458	257	248	1.8%	-1.2%	6.4%	0.4%
	85-86	460	242	237	0.4%	-5.8%	-4.4%	-0.3%
	86-87	474	235	258	3.0%	-2.9%	8.9%	1.9%
	87-88	500	240	262	5.5%	2.1%	1.6%	6.0%
	88-89	517	248	252	3.4%	3.3%	-3.8%	3.1%
	89-90	580	251	258	12.2%	1.2%	2.4%	5.4%
	90-91	585	266	254	0.9%	6.0%	-1.6%	-0.3%
	91-92	606	279	273	3.6%	4.9%	7.5%	4.4%
	92-93	601	286	266	-0.8%	2.5%	-2.6%	-0.3%
	93-94	616	301	265	2.5%	5.2%	-0.4%	4.1%
	94-95	623	291	270	1.1%	-3.3%	1.9%	-0.7%
	95-96	640	332	296	2.7%	14.1%	9.6%	8.6%
	96-97	653	360	292	2.0%	8.4%	-1.4%	0.5%
	97-98	627	372	297	-4.0%	3.3%	1.7%	-0.7%
	98-99	620	352	343	-1.1%	-5.4%	15.5%	2.3%
	99-00	647	336	381	4.4%	-4.5%	11.1%	4.8%
	00-01	657	336	375	1.5%	0.0%	-1.6%	-0.3%
	01-02	670	370	369	2.0%	10.1%	-1.6%	1.4%
	02-03	615	394	361	-8.2%	6.5%	-2.2%	-0.5%
	03-04	633	401	379	2.9%	1.8%	5.0%	2.0%
	04-05	630	382	386	-0.5%	-4.7%	1.8%	-0.5%
	05-06	613	357	409	-2.7%	-6.5%	6.0%	-1.0%
	06-07	638	363	405	4.1%	1.7%	-1.0%	2.4%
	07-08	670	376	398	5.0%	3.6%	-1.7%	2.0%

Ellsworth Community School

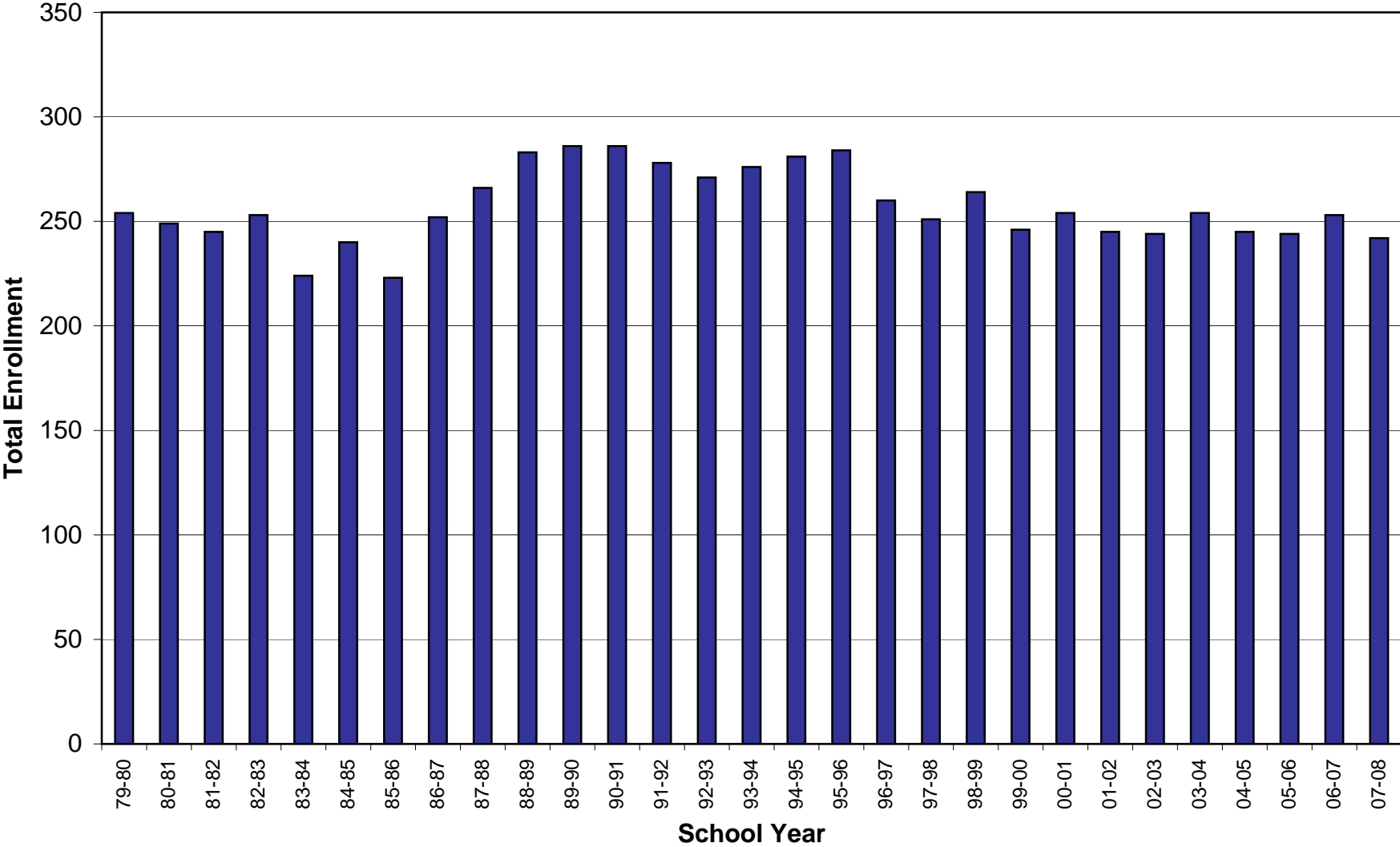

**Public School Enrollments by School, School Year, and Grade
with Percent Change in Enrollment from the Previous Year**

School	School Year	Total Enrollment	Enrollment by Grade												
			Kinder- garten	1	2	3	4	5	6	7	8	9	10	11	12
Ellsworth Community School	79-80	254	21	22	14	16	27	17	13	11	17	31	22	21	22
	80-81	249	27	20	18	10	16	24	19	15	14	15	31	21	19
	81-82	245	21	26	19	19	11	15	24	20	9	19	15	31	16
	82-83	253	22	19	21	14	16	9	44	25	13	12	18	15	25
	83-84	224	20	25	21	19	14	15	8	17	18	21	12	18	16
	84-85	240	16	21	22	19	19	16	17	13	18	23	23	15	18
	85-86	223	16	15	19	20	17	18	16	14	12	20	20	22	14
	86-87	252	21	20	17	20	20	26	18	20	15	19	20	19	17
	87-88	266	19	21	22	18	22	23	27	18	20	18	19	22	17
	88-89	283	25	21	20	24	18	28	23	31	16	24	20	17	16
	89-90	286	19	28	17	22	24	20	28	23	27	19	22	21	16
	90-91	286	24	19	28	18	19	21	19	27	22	29	19	23	18
	91-92	278	25	26	18	18	21	19	19	15	25	29	26	18	19
	92-93	271	19	22	23	16	21	19	20	15	21	24	28	27	16
	93-94	276	19	20	23	26	15	21	16	21	22	22	24	26	21
	94-95	281	26	16	20	25	26	12	23	17	23	27	21	23	24
	95-96	284	13	28	16	23	28	26	16	21	17	28	26	19	23
	96-97	260	15	13	24	16	23	28	24	11	20	21	26	21	18
	97-98	251	14	14	13	21	18	23	23	21	14	21	22	26	23
	98-99	264	21	15	15	15	23	19	24	23	19	22	23	21	25
	99-00	246	16	17	15	14	16	20	16	21	23	27	22	18	22
	00-01	254	16	21	19	13	15	16	21	20	21	25	24	19	17
	01-02	245	14	16	21	16	12	22	18	27	14	22	27	20	16
	02-03	244	20	13	16	20	18	18	15	17	24	15	21	27	20
	03-04	254	15	24	14	20	18	18	18	24	17	27	17	18	24
	04-05	245	17	20	17	12	20	18	17	14	22	20	28	19	21
	05-06	244	15	18	22	19	13	22	17	13	18	20	21	28	18
	06-07	253	18	20	19	22	15	14	22	18	17	20	21	19	28
	07-08	242	17	18	16	19	25	16	14	20	21	16	18	20	22

**Public School Enrollments by School, School Year, and Grade
with Percent Change in Enrollment from the Previous Year**

School	School Year	Enrollment			% Change in Enrollment from Previous Year			Total Enrollment
		Grades 1-6	Grades 7-9	Grades 10-12	Grades 1-6	Grades 7-9	Grades 10-12	
Ellsworth Community School	79-80	109	59	65				
	80-81	107	44	71	-1.8%	-25.4%	9.2%	-2.0%
	81-82	114	48	62	6.5%	9.1%	-12.7%	-1.6%
	82-83	123	50	58	7.9%	4.2%	-6.5%	3.3%
	83-84	102	56	46	-17.1%	12.0%	-20.7%	-11.5%
	84-85	114	54	56	11.8%	-3.6%	21.7%	7.1%
	85-86	105	46	56	-7.9%	-14.8%	0.0%	-7.1%
	86-87	121	54	56	15.2%	17.4%	0.0%	13.0%
	87-88	133	56	58	9.9%	3.7%	3.6%	5.6%
	88-89	134	71	53	0.8%	26.8%	-8.6%	6.4%
	89-90	139	69	59	3.7%	-2.8%	11.3%	1.1%
	90-91	124	78	60	-10.8%	13.0%	1.7%	0.0%
	91-92	121	69	63	-2.4%	-11.5%	5.0%	-2.8%
	92-93	121	60	71	0.0%	-13.0%	12.7%	-2.5%
	93-94	121	65	71	0.0%	8.3%	0.0%	1.8%
	94-95	122	67	68	0.8%	3.1%	-4.2%	1.8%
	95-96	137	66	68	12.3%	-1.5%	0.0%	1.1%
	96-97	128	52	65	-6.6%	-21.2%	-4.4%	-8.5%
	97-98	112	56	71	-12.5%	7.7%	9.2%	-3.5%
	98-99	111	64	69	-0.9%	14.3%	-2.8%	5.2%
	99-00	98	71	62	-11.7%	10.9%	-10.1%	-6.8%
	00-01	105	66	60	7.1%	-7.0%	-3.2%	3.3%
	01-02	105	63	63	0.0%	-4.5%	5.0%	-3.5%
	02-03	100	56	68	-4.8%	-11.1%	7.9%	-0.4%
	03-04	112	68	59	12.0%	21.4%	-13.2%	4.1%
	04-05	104	56	68	-7.1%	-17.6%	15.3%	-3.5%
	05-06	111	51	67	6.7%	-8.9%	-1.5%	-0.4%
	06-07	112	55	68	0.9%	7.8%	1.5%	3.7%
07-08	108	57	60	-3.6%	3.6%	-11.8%	-4.3%	

Excelsior Township School District #1

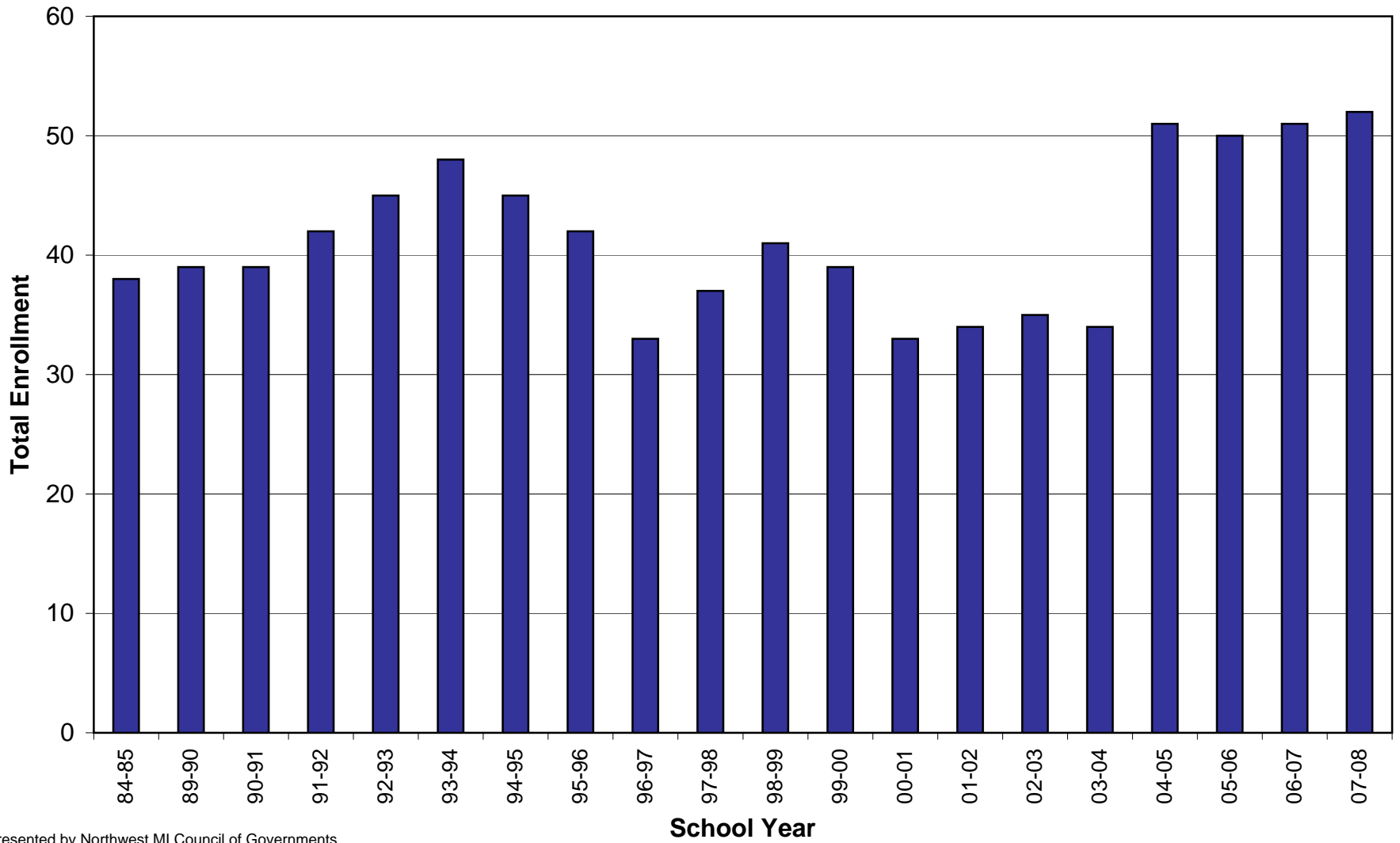

**Public School Enrollments by School, School Year, and Grade
with Percent Change in Enrollment from the Previous Year**

School	School Year	Total Enrollment	Enrollment by Grade												
			Kinder- garten	1	2	3	4	5	6	7	8	9	10	11	12
Excelsior Township School District #1	84-85	38	4	5	5	4	7	5	3	4	1	0	0	0	0
	89-90	39	3	6	3	7	5	4	4	2	5	0	0	0	0
	90-91	39	3	3	7	6	6	6	5	2	1	0	0	0	0
	91-92	42	6	3	4	6	9	3	5	3	3	0	0	0	0
	92-93	45	5	6	3	3	6	10	3	5	4	0	0	0	0
	93-94	48	8	6	6	2	3	8	7	5	3	0	0	0	0
	94-95	45	7	7	8	1	3	4	5	7	3	0	0	0	0
	95-96	42	3	6	6	7	1	3	4	6	6	0	0	0	0
	96-97	33	4	2	6	3	5	1	3	5	4	0	0	0	0
	97-98	37	9	4	2	7	4	3	3	1	4	0	0	0	0
	98-99	41	10	7	4	4	5	3	2	4	2	0	0	0	0
	99-00	39	6	10	4	5	3	5	2	2	2	0	0	0	0
	00-01	33	7	2	7	4	5	3	5	0	0	0	0	0	0
	01-02	34	6	6	2	7	3	4	2	4	0	0	0	0	0
	02-03	35	5	5	4	3	7	2	5	2	2	0	0	0	0
	03-04	34	3	6	4	3	3	5	3	4	3	0	0	0	0
	04-05	51	12	3	7	6	4	3	7	5	4	0	0	0	0
	05-06	50	5	9	5	7	6	8	3	5	2	0	0	0	0
	06-07	51	8	4	9	4	7	6	8	2	3	0	0	0	0
	07-08	52	4	10	3	8	5	7	7	6	2	0	0	0	0

**Public School Enrollments by School, School Year, and Grade
with Percent Change in Enrollment from the Previous Year**

School	School Year	Enrollment			% Change in Enrollment from Previous Year			Total Enrollment
		Grades 1-6	Grades 7-9	Grades 10-12	Grades 1-6	Grades 7-9	Grades 10-12	
Excelsior Township School District #1	84-85	29	5	0				
	89-90	29	7	0				
	90-91	33	3	0	13.8%	-57.1%	na	0.0%
	91-92	30	6	0	-9.1%	100.0%	na	7.7%
	92-93	31	9	0	3.3%	50.0%	na	7.1%
	93-94	32	8	0	3.2%	-11.1%	na	6.7%
	94-95	28	10	0	-12.5%	25.0%	na	-6.3%
	95-96	27	12	0	-3.6%	20.0%	na	-6.7%
	96-97	20	9	0	-25.9%	-25.0%	na	-21.4%
	97-98	23	5	0	15.0%	-44.4%	na	12.1%
	98-99	25	6	0	8.7%	20.0%	na	10.8%
	99-00	29	4	0	16.0%	-33.3%	na	-4.9%
	00-01	26	0	0	-10.3%	-100.0%	na	-15.4%
	01-02	24	4	0	-7.7%	na	na	3.0%
	02-03	26	4	0	8.3%	0.0%	na	2.9%
	03-04	24	7	0	-7.7%	75.0%	na	-2.9%
	04-05	30	9	0	25.0%	28.6%	na	50.0%
	05-06	38	7	0	26.7%	-22.2%	na	-2.0%
06-07	38	5	0	0.0%	-28.6%	na	2.0%	
07-08	40	8	0	5.3%	60.0%	na	2.0%	

Forest Area Community Schools

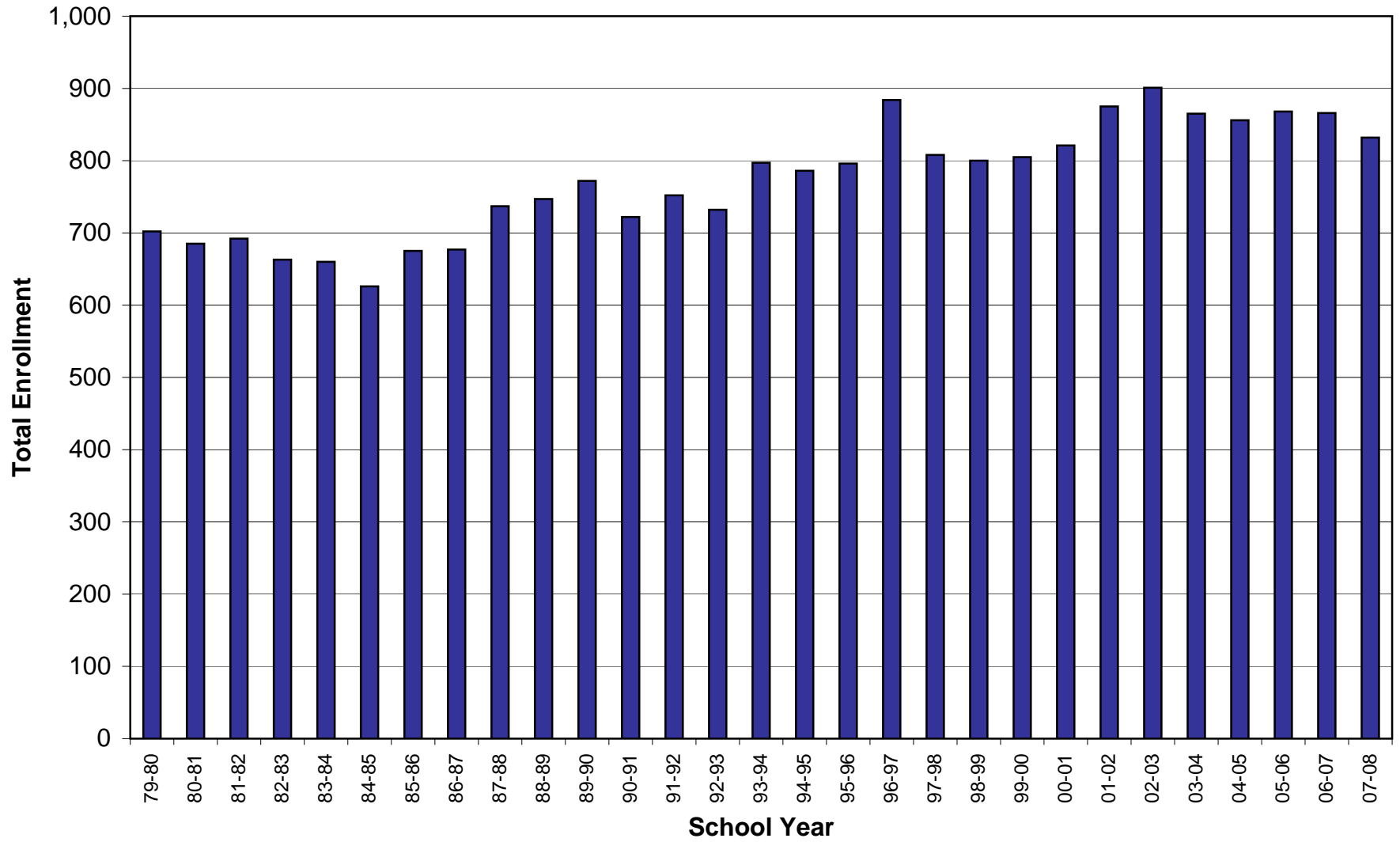

**Public School Enrollments by School, School Year, and Grade
with Percent Change in Enrollment from the Previous Year**

School	School Year	Total Enrollment	Enrollment by Grade												
			Kinder- garten	1	2	3	4	5	6	7	8	9	10	11	12
Forest Area Community Schools	79-80	702	54	53	45	54	54	69	48	51	55	52	60	52	55
	80-81	685	52	57	52	47	51	49	67	45	55	59	50	59	42
	81-82	692	62	52	55	52	48	60	52	60	44	57	50	49	51
	82-83	663	52	55	46	56	46	41	56	48	67	50	52	49	45
	83-84	660	60	51	52	43	50	40	47	56	44	68	49	50	50
	84-85	626	52	54	50	52	52	46	43	40	55	46	62	37	37
	85-86	675	64	47	60	52	50	51	48	46	44	61	47	63	42
	86-87	677	68	59	45	53	50	48	44	53	43	51	55	47	61
	87-88	737	61	60	59	48	59	56	49	51	55	56	62	69	52
	88-89	747	64	59	50	57	47	57	60	43	48	62	67	57	76
	89-90	772	68	69	55	51	57	50	57	63	49	66	75	61	51
	90-91	722	75	62	65	53	50	59	47	55	62	53	46	51	44
	91-92	752	62	75	62	63	54	53	61	46	60	58	54	49	55
	92-93	732	76	58	72	58	61	55	56	58	43	57	55	44	39
	93-94	797	72	74	58	75	56	65	61	63	64	50	62	53	44
	94-95	786	58	77	64	62	63	58	63	65	59	70	51	57	38
	95-96	796	67	71	60	66	59	70	55	63	59	66	62	46	52
	96-97	884	60	71	70	64	67	62	68	49	64	72	58	60	40
	97-98	808	64	58	63	65	64	69	61	70	51	75	59	53	55
	98-99	800	68	68	60	60	64	55	68	60	67	56	74	53	47
	99-00	805	68	66	67	61	55	60	47	71	62	71	58	71	48
	00-01	821	68	62	66	65	65	51	65	55	70	70	69	51	58
	01-02	875	75	84	49	76	62	74	62	71	67	90	65	55	45
	02-03	901	64	57	88	53	76	72	73	70	74	71	77	69	57
	03-04	865	58	60	56	79	50	77	73	72	68	74	62	71	65
	04-05	856	54	58	54	55	79	57	81	74	79	74	71	57	63
	05-06	868	84	52	57	57	54	76	59	83	73	80	69	72	52
	06-07	866	73	73	49	58	52	52	76	60	80	74	86	63	70
	07-08	832	64	58	62	47	54	52	60	79	61	88	87	72	48

**Public School Enrollments by School, School Year, and Grade
with Percent Change in Enrollment from the Previous Year**

School	School Year	Enrollment			% Change in Enrollment from Previous Year			Total Enrollment
		Grades 1-6	Grades 7-9	Grades 10-12	Grades 1-6	Grades 7-9	Grades 10-12	
Forest Area Community Schools	79-80	323	158	167				
	80-81	323	159	151	0.0%	0.6%	-9.6%	-2.4%
	81-82	319	161	150	-1.2%	1.3%	-0.7%	1.0%
	82-83	300	165	146	-6.0%	2.5%	-2.7%	-4.2%
	83-84	283	168	149	-5.7%	1.8%	2.1%	-0.5%
	84-85	297	141	136	4.9%	-16.1%	-8.7%	-5.2%
	85-86	308	151	152	3.7%	7.1%	11.8%	7.8%
	86-87	299	147	163	-2.9%	-2.6%	7.2%	0.3%
	87-88	331	162	183	10.7%	10.2%	12.3%	8.9%
	88-89	330	153	200	-0.3%	-5.6%	9.3%	1.4%
	89-90	339	178	187	2.7%	16.3%	-6.5%	3.3%
	90-91	336	170	141	-0.9%	-4.5%	-24.6%	-6.5%
	91-92	368	164	158	9.5%	-3.5%	12.1%	4.2%
	92-93	360	158	138	-2.2%	-3.7%	-12.7%	-2.7%
	93-94	389	177	159	8.1%	12.0%	15.2%	8.9%
	94-95	387	194	146	-0.5%	9.6%	-8.2%	-1.4%
	95-96	381	188	160	-1.6%	-3.1%	9.6%	1.3%
	96-97	402	185	158	5.5%	-1.6%	-1.3%	11.1%
	97-98	380	196	167	-5.5%	5.9%	5.7%	-8.6%
	98-99	375	183	174	-1.3%	-6.6%	4.2%	-1.0%
	99-00	356	204	177	-5.1%	11.5%	1.7%	0.6%
	00-01	374	195	178	5.1%	-4.4%	0.6%	2.0%
	01-02	407	228	165	8.8%	16.9%	-7.3%	6.6%
	02-03	419	215	203	2.9%	-5.7%	23.0%	3.0%
	03-04	395	214	198	-5.7%	-0.5%	-2.5%	-4.0%
	04-05	384	227	191	-2.8%	6.1%	-3.5%	-1.0%
	05-06	355	236	193	-7.6%	4.0%	1.0%	1.4%
	06-07	360	214	219	1.4%	-9.3%	13.5%	-0.2%
	07-08	333	228	207	-7.5%	6.5%	-5.5%	-3.9%

Frankfort-Elberta Area Schools

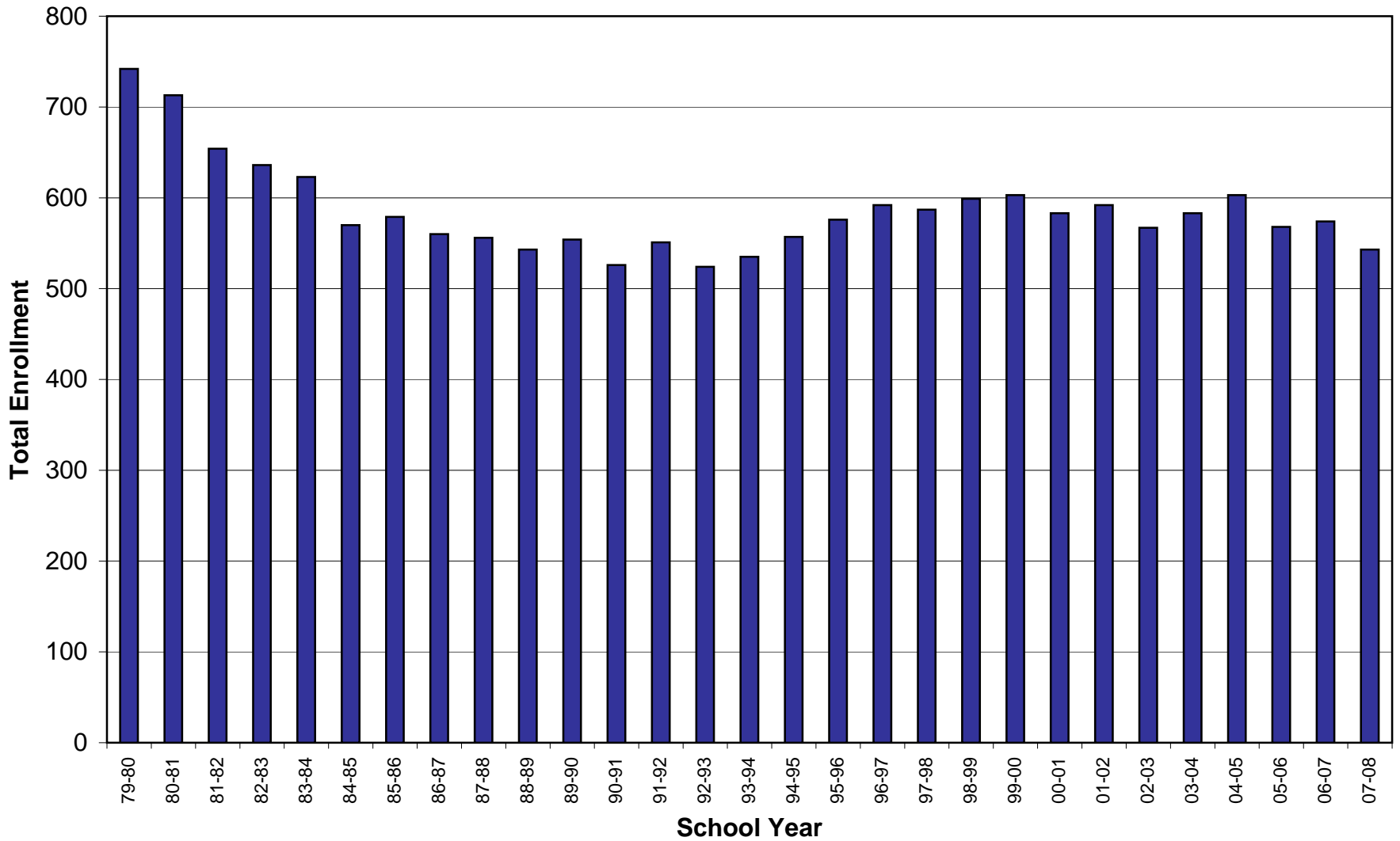

**Public School Enrollments by School, School Year, and Grade
with Percent Change in Enrollment from the Previous Year**

School	School Year	Total Enrollment	Enrollment by Grade												
			Kinder- garten	1	2	3	4	5	6	7	8	9	10	11	12
Frankfort-Elberta Area Schools	79-80	742	46	41	66	50	56	52	45	63	60	72	60	66	65
	80-81	713	48	47	39	68	51	53	56	45	61	57	59	61	68
	81-82	654	46	43	45	32	62	49	50	53	45	57	53	60	59
	82-83	636	48	46	39	48	37	58	50	48	53	46	61	50	52
	83-84	623	44	47	40	44	40	32	65	48	57	57	42	57	50
	84-85	570	40	42	36	38	42	39	30	56	50	52	52	37	56
	85-86	579	53	42	42	41	46	43	42	34	56	46	48	50	36
	86-87	560	40	50	37	42	40	42	43	38	35	54	45	46	48
	87-88	556	37	40	48	40	38	38	46	46	39	36	59	46	43
	88-89	543	48	41	42	48	33	39	41	40	39	41	38	48	45
	89-90	554	42	49	41	44	46	40	39	41	46	40	41	34	51
	90-91	526	44	42	42	43	42	40	40	36	36	44	42	40	35
	91-92	551	46	46	40	48	39	51	42	43	40	40	40	35	41
	92-93	524	36	47	42	37	39	41	48	37	46	40	37	41	33
	93-94	535	37	38	46	39	39	38	41	46	44	46	44	36	41
	94-95	557	51	45	39	49	41	41	39	42	44	48	48	37	33
	95-96	576	49	56	42	45	48	40	40	40	45	50	46	43	32
	96-97	592	58	46	53	44	43	43	40	41	45	48	45	46	40
	97-98	587	49	53	46	50	40	43	47	41	42	52	38	45	41
	98-99	599	58	45	53	43	50	41	48	55	42	42	49	36	38
	99-00	603	59	46	43	50	44	52	43	45	54	39	41	52	36
	00-01	583	44	45	39	42	47	41	57	46	44	49	36	39	48
	01-02	592	44	35	46	47	40	48	44	59	49	48	52	38	42
	02-03	567	54	29	39	44	40	41	43	39	55	52	44	51	36
	03-04	583	54	42	30	41	43	47	45	43	37	53	47	50	51
	04-05	603	58	43	48	28	44	44	47	44	54	46	57	43	47
	05-06	568	52	41	38	39	31	41	47	48	43	44	45	56	43
	06-07	574	56	35	41	44	40	35	40	44	46	48	42	47	56
	07-08	543	37	43	38	39	44	39	36	45	40	45	49	39	49

**Public School Enrollments by School, School Year, and Grade
with Percent Change in Enrollment from the Previous Year**

School	School Year	Enrollment			% Change in Enrollment from Previous Year			Total Enrollment
		Grades 1-6	Grades 7-9	Grades 10-12	Grades 1-6	Grades 7-9	Grades 10-12	
Frankfort-Elberta Area Schools	79-80	310	195	191				
	80-81	314	163	188	1.3%	-16.4%	-1.6%	-3.9%
	81-82	281	155	172	-10.5%	-4.9%	-8.5%	-8.3%
	82-83	278	147	163	-1.1%	-5.2%	-5.2%	-2.8%
	83-84	268	162	149	-3.6%	10.2%	-8.6%	-2.0%
	84-85	227	158	145	-15.3%	-2.5%	-2.7%	-8.5%
	85-86	256	136	134	12.8%	-13.9%	-7.6%	1.6%
	86-87	254	127	139	-0.8%	-6.6%	3.7%	-3.3%
	87-88	250	121	148	-1.6%	-4.7%	6.5%	-0.7%
	88-89	244	120	131	-2.4%	-0.8%	-11.5%	-2.3%
	89-90	259	127	126	6.1%	5.8%	-3.8%	2.0%
	90-91	249	116	117	-3.9%	-8.7%	-7.1%	-5.1%
	91-92	266	123	116	6.8%	6.0%	-0.9%	4.8%
	92-93	254	123	111	-4.5%	0.0%	-4.3%	-4.9%
	93-94	241	136	121	-5.1%	10.6%	9.0%	2.1%
	94-95	254	134	118	5.4%	-1.5%	-2.5%	4.1%
	95-96	271	135	121	6.7%	0.7%	2.5%	3.4%
	96-97	269	134	131	-0.7%	-0.7%	8.3%	2.8%
	97-98	279	135	124	3.7%	0.7%	-5.3%	-0.8%
	98-99	280	139	123	0.4%	3.0%	-0.8%	2.0%
	99-00	278	138	129	-0.7%	-0.7%	4.9%	0.7%
	00-01	271	139	123	-2.5%	0.7%	-4.7%	-3.3%
	01-02	260	156	132	-4.1%	12.2%	7.3%	1.5%
	02-03	236	146	131	-9.2%	-6.4%	-0.8%	-4.2%
	03-04	248	133	148	5.1%	-8.9%	13.0%	2.8%
	04-05	254	144	147	2.4%	8.3%	-0.7%	3.4%
	05-06	237	135	144	-6.7%	-6.3%	-2.0%	-5.8%
	06-07	235	138	145	-0.8%	2.2%	0.7%	1.1%
07-08	239	130	137	1.7%	-5.8%	-5.5%	-5.4%	

Glen Lake Community Schools

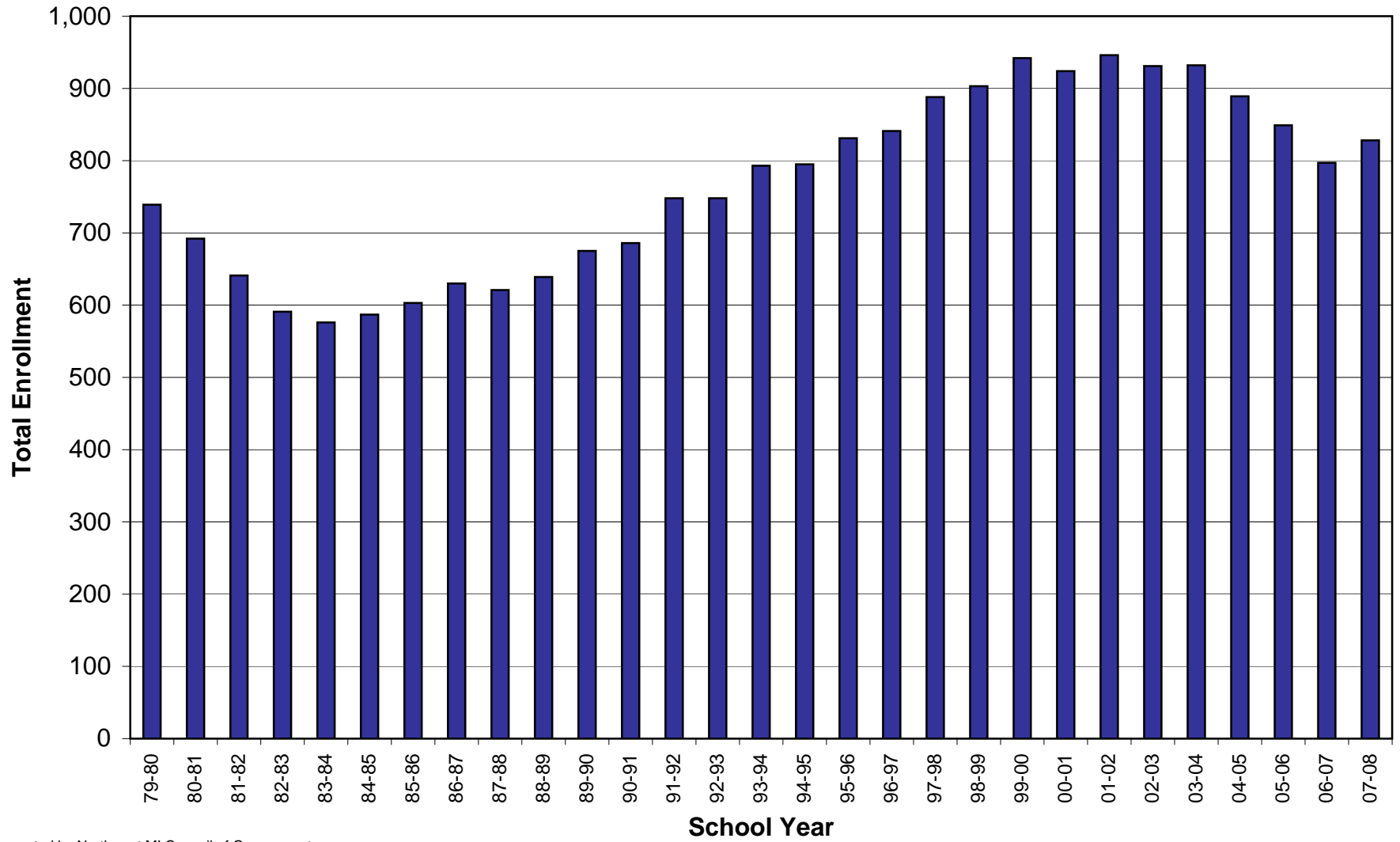

**Public School Enrollments by School, School Year, and Grade
with Percent Change in Enrollment from the Previous Year**

School	School Year	Total Enrollment	Enrollment by Grade												
			Kinder- garten	1	2	3	4	5	6	7	8	9	10	11	12
Glen Lake Community Schools	79-80	739	47	43	48	45	52	46	49	55	55	75	62	89	73
	80-81	692	43	40	43	45	44	45	46	45	50	67	76	58	90
	81-82	641	37	34	43	41	48	45	49	51	50	52	64	74	53
	82-83	591	38	25	34	40	39	43	38	54	45	54	52	60	69
	83-84	576	54	42	22	37	39	38	46	40	50	55	51	46	56
	84-85	587	44	54	37	30	35	44	47	48	38	60	54	50	46
	85-86	603	61	39	58	43	33	33	46	46	48	39	50	54	53
	86-87	630	66	53	44	59	42	32	31	51	52	52	41	53	54
	87-88	621	62	61	54	45	54	40	33	31	45	51	50	42	53
	88-89	639	59	60	62	52	45	54	46	38	31	51	50	46	45
	89-90	675	72	59	60	67	48	50	50	48	39	36	49	51	46
	90-91	686	60	76	45	59	65	52	53	59	48	38	36	46	49
	91-92	748	53	60	84	48	69	73	65	55	63	50	38	39	51
	92-93	748	57	49	56	76	50	72	73	63	57	60	53	41	41
	93-94	793	58	62	53	61	80	57	74	75	67	54	60	54	38
	94-95	795	49	55	70	55	62	78	58	71	72	64	60	52	51
	95-96	831	53	58	59	74	64	63	80	59	80	70	67	52	52
	96-97	841	48	53	56	61	76	65	67	84	62	76	75	66	52
	97-98	888	52	53	60	60	63	79	71	76	88	68	79	71	68
	98-99	903	64	55	58	62	60	73	84	71	79	89	67	70	70
	99-00	942	52	63	58	61	67	72	74	87	83	80	96	69	80
	00-01	924	56	55	57	61	58	71	70	77	82	88	84	88	70
	01-02	946	56	66	55	68	64	68	74	71	78	88	81	82	95
	02-03	931	76	51	63	59	67	69	66	74	69	81	88	89	79
	03-04	932	67	71	51	66	67	71	74	68	76	69	83	83	86
	04-05	889	69	53	71	46	68	63	73	72	66	74	72	83	79
	05-06	849	53	53	58	66	50	66	65	75	66	66	74	72	85
	06-07	797	45	47	52	51	71	56	73	62	67	62	66	78	67
07-08	828	78	33	54	60	55	77	59	73	66	65	59	69	80	

**Public School Enrollments by School, School Year, and Grade
with Percent Change in Enrollment from the Previous Year**

School	School Year	Enrollment			% Change in Enrollment from Previous Year			Total Enrollment
		Grades 1-6	Grades 7-9	Grades 10-12	Grades 1-6	Grades 7-9	Grades 10-12	
Glen Lake Community Schools	79-80	283	185	224				
	80-81	263	162	224	-7.1%	-12.4%	0.0%	-6.4%
	81-82	260	153	191	-1.1%	-5.6%	-14.7%	-7.4%
	82-83	219	153	181	-15.8%	0.0%	-5.2%	-7.8%
	83-84	224	145	153	2.3%	-5.2%	-15.5%	-2.5%
	84-85	247	146	150	10.3%	0.7%	-2.0%	1.9%
	85-86	252	133	157	2.0%	-8.9%	4.7%	2.7%
	86-87	261	155	148	3.6%	16.5%	-5.7%	4.5%
	87-88	287	127	145	10.0%	-18.1%	-2.0%	-1.4%
	88-89	319	120	141	11.1%	-5.5%	-2.8%	2.9%
	89-90	334	123	146	4.7%	2.5%	3.5%	5.6%
	90-91	350	145	131	4.8%	17.9%	-10.3%	1.6%
	91-92	399	168	128	14.0%	15.9%	-2.3%	9.0%
	92-93	376	180	135	-5.8%	7.1%	5.5%	0.0%
	93-94	387	196	152	2.9%	8.9%	12.6%	6.0%
	94-95	378	207	163	-2.3%	5.6%	7.2%	0.3%
	95-96	398	209	171	5.3%	1.0%	4.9%	4.5%
	96-97	378	222	193	-5.0%	6.2%	12.9%	1.2%
	97-98	386	232	218	2.1%	4.5%	13.0%	5.6%
	98-99	392	239	207	1.6%	3.0%	-5.0%	1.7%
	99-00	395	250	245	0.8%	4.6%	18.4%	4.3%
	00-01	372	247	242	-5.8%	-1.2%	-1.2%	-1.9%
	01-02	395	237	258	6.2%	-4.0%	6.6%	2.4%
	02-03	375	224	256	-5.1%	-5.5%	-0.8%	-1.6%
	03-04	400	213	252	6.7%	-4.9%	-1.6%	0.1%
	04-05	374	212	234	-6.5%	-0.5%	-7.1%	-4.6%
	05-06	358	207	231	-4.3%	-2.4%	-1.3%	-4.5%
	06-07	350	191	211	-2.2%	-7.7%	-8.7%	-6.1%
07-08	338	204	208	-3.4%	6.8%	-1.4%	3.9%	

Grand Traverse Academy

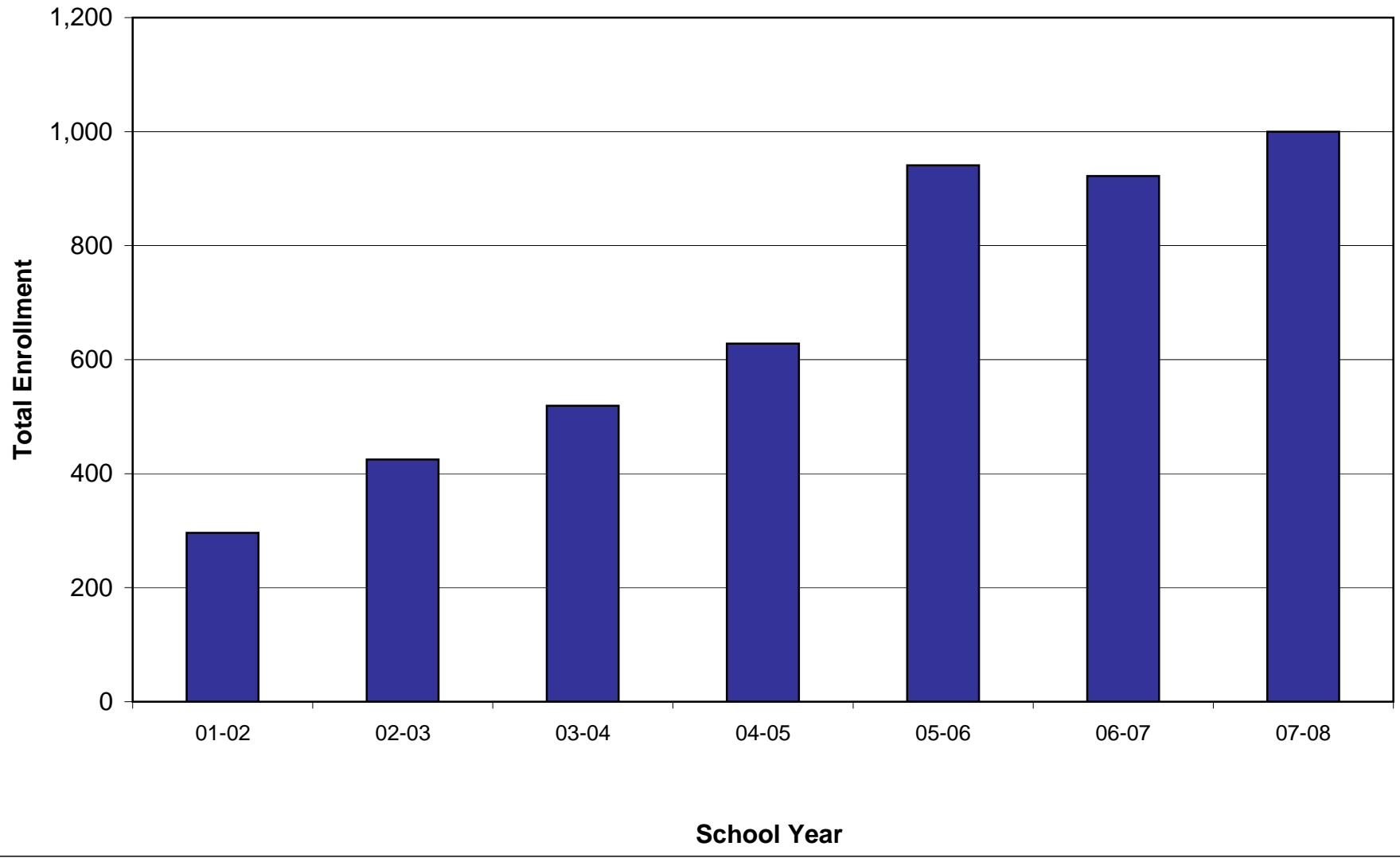

**Public School Enrollments by School, School Year, and Grade
with Percent Change in Enrollment from the Previous Year**

School	School Year	Total Enrollment	Enrollment by Grade												
			Kinder- garten	1	2	3	4	5	6	7	8	9	10	11	12
Grand Traverse Academy	01-02	296	53	59	37	41	33	24	31	18	0	0	0	0	0
	02-03	425	80	61	67	51	51	31	28	35	21	0	0	0	0
	03-04	519	85	75	70	81	46	52	32	26	32	20	0	0	0
	04-05	628	85	83	75	83	72	52	57	29	31	44	17	0	0
	05-06	941	108	131	130	118	98	105	60	54	34	41	43	19	0
	06-07	922	119	109	92	99	95	77	87	62	63	38	36	33	12
	07-08	1,000	129	117	107	95	98	98	80	83	57	47	32	24	33

**Public School Enrollments by School, School Year, and Grade
with Percent Change in Enrollment from the Previous Year**

School	School Year	Enrollment			% Change in Enrollment from Previous Year			
		Grades 1-6	Grades 7-9	Grades 10-12	Grades 1-6	Grades 7-9	Grades 10-12	Total Enrollment
Grand Traverse Academy	01-02	225	18	0				
	02-03	289	56	0	28.4%	211.1%	na	43.6%
	03-04	356	78	0	23.2%	39.3%	na	22.1%
	04-05	422	104	17	18.5%	33.3%	na	21.0%
	05-06	642	129	62	52.1%	24.0%	264.7%	49.8%
	06-07	559	163	81	-12.9%	26.4%	30.6%	-2.0%
	07-08	595	187	89	6.4%	14.7%	9.9%	8.5%

Harbor Springs School District

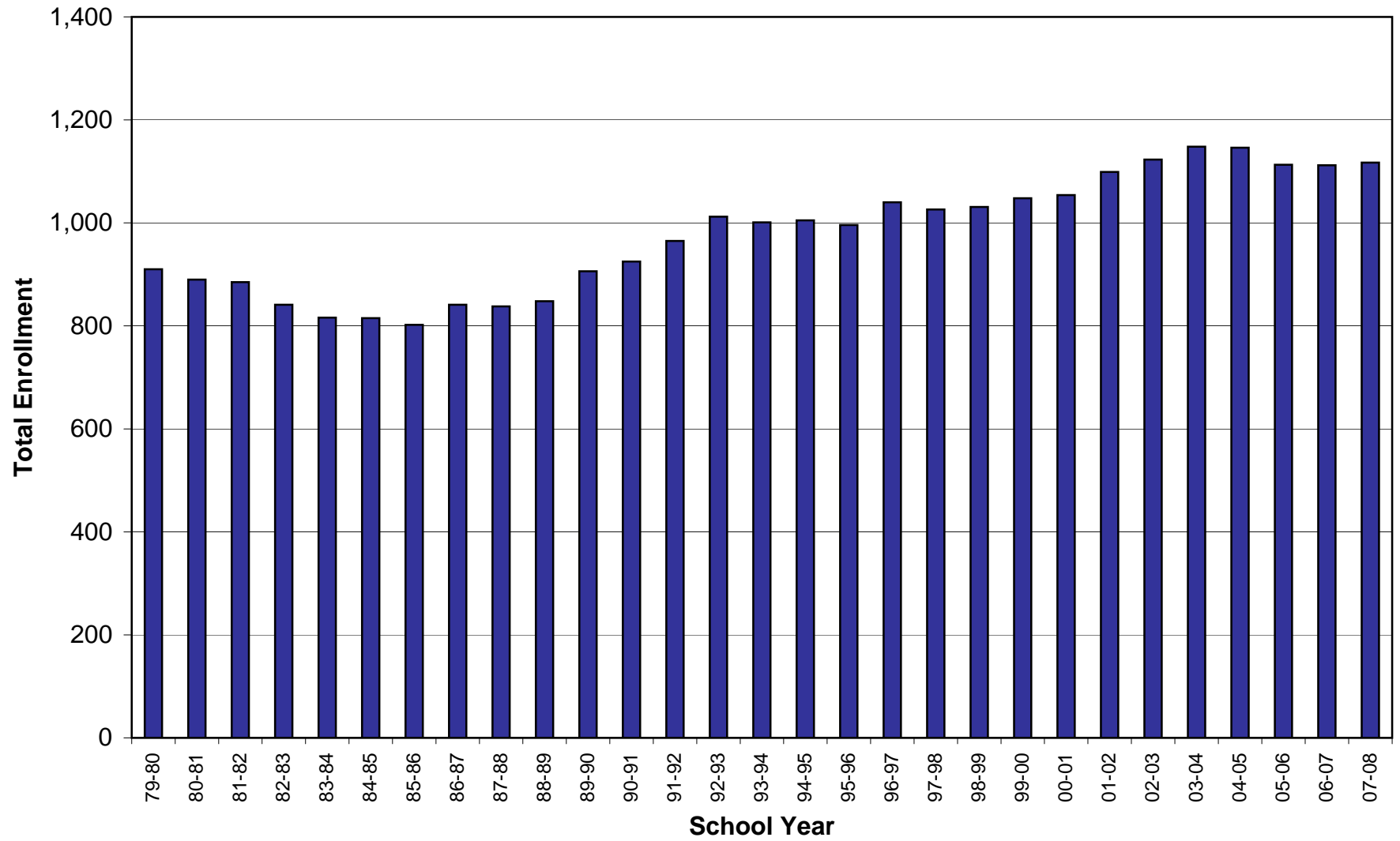

**Public School Enrollments by School, School Year, and Grade
with Percent Change in Enrollment from the Previous Year**

School	School Year	Total Enrollment	Enrollment by Grade												
			Kinder- garten	1	2	3	4	5	6	7	8	9	10	11	12
Harbor Springs School District	79-80	910	60	62	59	66	79	65	52	60	74	74	93	84	82
	80-81	890	64	56	59	62	70	82	74	59	63	71	76	90	64
	81-82	885	69	52	56	54	67	70	83	82	64	64	69	72	83
	82-83	841	56	63	52	57	55	65	74	89	80	60	58	66	66
	83-84	816	59	46	62	50	54	55	62	86	85	81	58	57	61
	84-85	815	68	49	46	62	48	50	53	76	80	83	80	59	61
	85-86	802	50	60	52	48	59	49	52	68	70	79	84	74	57
	86-87	841	45	53	59	53	53	64	57	67	72	79	77	79	83
	87-88	838	52	49	57	60	62	53	62	77	61	75	77	76	77
	88-89	848	61	60	55	63	64	60	58	58	77	66	74	80	72
	89-90	906	87	60	62	63	67	72	68	69	61	80	63	73	81
	90-91	925	83	85	66	66	68	70	69	69	71	65	77	62	74
	91-92	965	93	88	83	65	69	66	73	73	71	69	71	79	65
	92-93	1,012	106	87	90	90	67	74	69	71	71	74	66	69	78
	93-94	1,001	66	104	93	93	89	67	70	64	74	80	74	62	65
	94-95	1,005	82	74	105	89	89	86	63	73	67	76	76	67	57
	95-96	996	78	82	76	104	77	89	82	64	70	67	74	70	64
	96-97	1,040	86	76	80	77	104	76	87	84	66	71	69	65	77
	97-98	1,026	80	84	73	78	80	102	73	85	81	69	71	70	65
	98-99	1,031	77	77	86	74	83	83	104	77	88	79	66	63	67
	99-00	1,048	72	76	83	86	81	83	83	103	76	88	81	64	65
	00-01	1,054	85	66	79	83	84	85	74	81	106	78	82	79	62
	01-02	1,099	77	78	73	80	90	87	85	86	90	110	77	81	85
	02-03	1,123	85	77	81	77	80	96	89	95	84	86	109	81	83
	03-04	1,148	90	87	81	80	83	85	93	94	95	91	87	104	78
	04-05	1,146	93	71	82	81	76	85	90	92	96	94	88	90	108
	05-06	1,113	86	84	73	80	82	76	87	90	94	97	96	83	85
	06-07	1,112	88	75	86	76	84	82	81	86	89	90	97	93	85
	07-08	1,117	100	73	78	82	84	87	84	79	83	94	98	91	84

**Public School Enrollments by School, School Year, and Grade
with Percent Change in Enrollment from the Previous Year**

School	School Year	Enrollment			% Change in Enrollment from Previous Year			Total Enrollment
		Grades 1-6	Grades 7-9	Grades 10-12	Grades 1-6	Grades 7-9	Grades 10-12	
Harbor Springs School District	79-80	383	208	259				
	80-81	403	193	230	5.2%	-7.2%	-11.2%	-2.2%
	81-82	382	210	224	-5.2%	8.8%	-2.6%	-0.6%
	82-83	366	229	190	-4.2%	9.0%	-15.2%	-5.0%
	83-84	329	252	176	-10.1%	10.0%	-7.4%	-3.0%
	84-85	308	239	200	-6.4%	-5.2%	13.6%	-0.1%
	85-86	320	217	215	3.9%	-9.2%	7.5%	-1.6%
	86-87	339	218	239	5.9%	0.5%	11.2%	4.9%
	87-88	343	213	230	1.2%	-2.3%	-3.8%	-0.4%
	88-89	360	201	226	5.0%	-5.6%	-1.7%	1.2%
	89-90	392	210	217	8.9%	4.5%	-4.0%	6.8%
	90-91	424	205	213	8.2%	-2.4%	-1.8%	2.1%
	91-92	444	213	215	4.7%	3.9%	0.9%	4.3%
	92-93	477	216	213	7.4%	1.4%	-0.9%	4.9%
	93-94	516	218	201	8.2%	0.9%	-5.6%	-1.1%
	94-95	506	216	200	-1.9%	-0.9%	-0.5%	0.4%
	95-96	510	201	208	0.8%	-6.9%	4.0%	-0.9%
	96-97	500	221	211	-2.0%	10.0%	1.4%	4.4%
	97-98	490	235	206	-2.0%	6.3%	-2.4%	-1.3%
	98-99	507	244	196	3.5%	3.8%	-4.9%	0.5%
	99-00	492	267	210	-3.0%	9.4%	7.1%	1.6%
	00-01	471	265	223	-4.3%	-0.7%	6.2%	0.6%
	01-02	493	286	243	4.7%	7.9%	9.0%	4.3%
	02-03	500	265	273	1.4%	-7.3%	12.3%	2.2%
	03-04	509	280	269	1.8%	5.7%	-1.5%	2.2%
	04-05	485	282	286	-4.7%	0.7%	6.3%	-0.2%
	05-06	482	281	264	-0.6%	-0.4%	-7.7%	-2.9%
	06-07	484	265	275	0.4%	-5.7%	4.2%	-0.1%
	07-08	488	256	273	0.8%	-3.4%	-0.7%	0.4%

Kaleva Norman Dickson

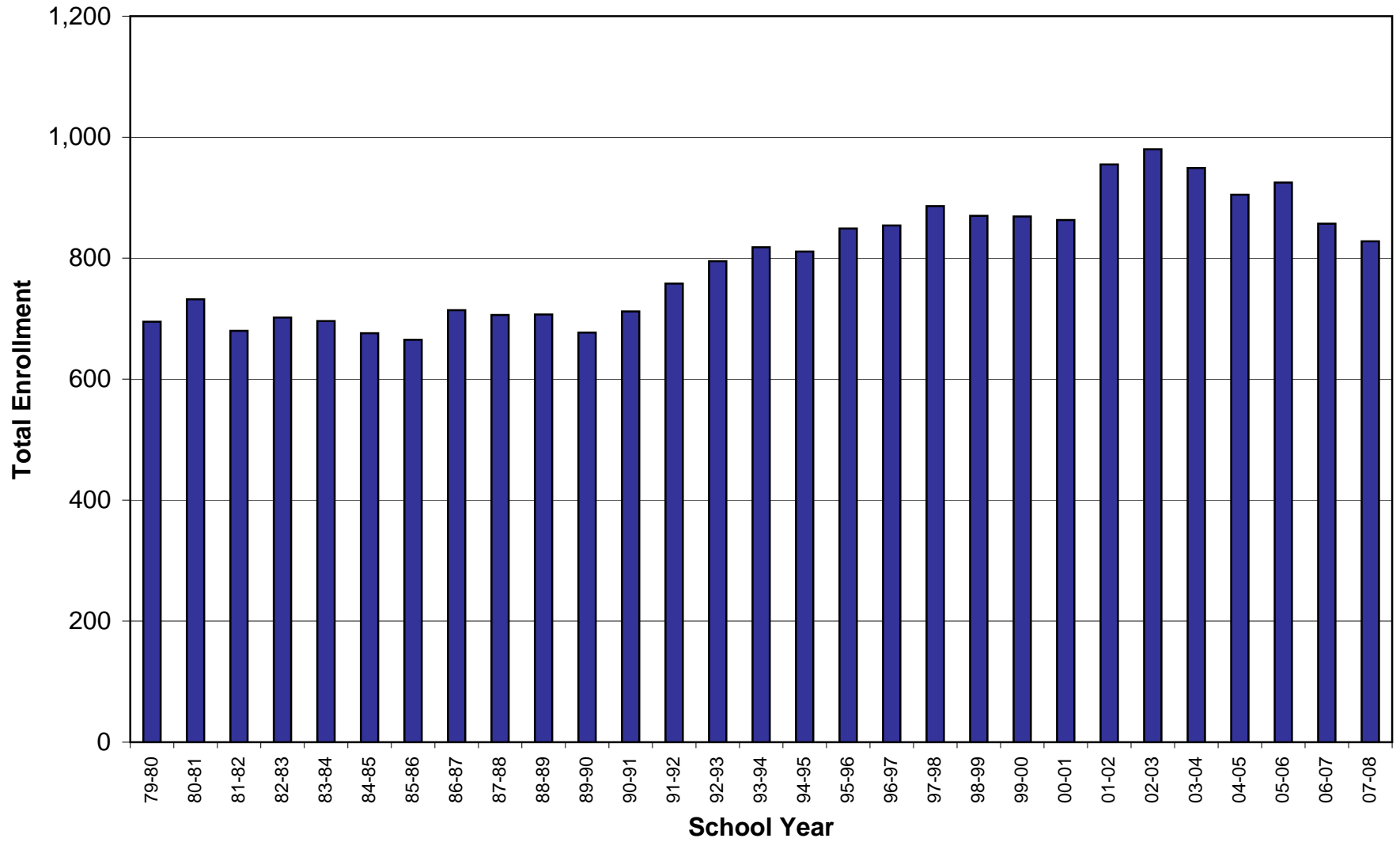

**Public School Enrollments by School, School Year, and Grade
with Percent Change in Enrollment from the Previous Year**

School	School Year	Total Enrollment	Enrollment by Grade												
			Kinder- garten	1	2	3	4	5	6	7	8	9	10	11	12
Kaleva Norman Dickson School District	79-80	695	52	49	49	67	61	42	50	55	58	54	57	51	50
	80-81	732	50	45	53	53	74	65	46	56	71	53	56	61	49
	81-82	680	41	43	45	48	55	65	67	52	48	65	53	48	50
	82-83	702	58	41	48	52	60	56	68	66	56	53	58	45	41
	83-84	696	45	53	47	48	54	63	58	64	60	56	56	52	40
	84-85	676	56	51	50	49	46	49	61	52	70	62	54	44	32
	85-86	665	48	47	54	51	44	44	50	64	47	72	61	43	40
	86-87	714	72	42	48	61	58	56	44	53	72	51	65	55	37
	87-88	706	82	44	35	45	57	55	55	56	52	74	51	55	45
	88-89	707	77	61	44	28	52	57	58	65	57	50	63	46	49
	89-90	677	88	49	61	38	30	51	55	68	55	51	41	54	36
	90-91	712	91	67	53	66	41	35	56	62	63	51	42	36	49
	91-92	758	86	74	71	61	75	42	37	66	65	69	42	41	29
	92-93	795	80	77	68	70	68	75	53	49	61	57	60	40	37
	93-94	818	65	64	83	69	73	63	80	51	52	69	55	57	37
	94-95	811	76	67	56	72	66	76	64	76	47	59	54	52	46
	95-96	849	87	59	67	57	79	72	77	76	77	51	53	51	41
	96-97	854	77	74	58	61	61	77	72	84	71	82	50	45	42
	97-98	886	72	75	69	63	63	70	73	73	82	74	82	46	44
	98-99	870	63	65	64	64	62	67	65	74	82	88	68	68	40
	99-00	869	83	55	61	66	66	59	68	68	72	82	75	53	63
	00-01	863	77	69	46	74	66	65	59	67	64	81	74	71	44
	01-02	955	82	76	70	64	77	71	83	69	83	81	76	66	57
	02-03	980	90	72	76	75	58	79	70	89	73	94	75	66	63
	03-04	949	62	80	68	83	69	59	75	79	88	77	82	63	64
	04-05	905	65	54	70	68	80	73	57	76	80	92	63	69	58
	05-06	925	89	54	41	78	71	83	75	66	67	92	80	57	72
	06-07	857	62	68	56	46	67	71	80	67	65	73	72	73	57
07-08	828	63	60	64	47	42	67	68	87	58	77	58	69	68	

**Public School Enrollments by School, School Year, and Grade
with Percent Change in Enrollment from the Previous Year**

School	School Year	Enrollment			% Change in Enrollment from Previous Year			Total Enrollment
		Grades 1-6	Grades 7-9	Grades 10-12	Grades 1-6	Grades 7-9	Grades 10-12	
Kaleva Norman Dickson School District	79-80	318	167	158				
	80-81	336	180	166	5.7%	7.8%	5.1%	5.3%
	81-82	323	165	151	-3.9%	-8.3%	-9.0%	-7.1%
	82-83	325	175	144	0.6%	6.1%	-4.6%	3.2%
	83-84	323	180	148	-0.6%	2.9%	2.8%	-0.9%
	84-85	306	184	130	-5.3%	2.2%	-12.2%	-2.9%
	85-86	290	183	144	-5.2%	-0.5%	10.8%	-1.6%
	86-87	309	176	157	6.6%	-3.8%	9.0%	7.4%
	87-88	291	182	151	-5.8%	3.4%	-3.8%	-1.1%
	88-89	300	172	158	3.1%	-5.5%	4.6%	0.1%
	89-90	284	174	131	-5.3%	1.2%	-17.1%	-4.2%
	90-91	318	176	127	12.0%	1.1%	-3.1%	5.2%
	91-92	360	200	112	13.2%	13.6%	-11.8%	6.5%
	92-93	411	167	137	14.2%	-16.5%	22.3%	4.9%
	93-94	432	172	149	5.1%	3.0%	8.8%	2.9%
	94-95	401	182	152	-7.2%	5.8%	2.0%	-0.9%
	95-96	411	204	145	2.5%	12.1%	-4.6%	4.7%
	96-97	403	237	137	-1.9%	16.2%	-5.5%	0.6%
	97-98	413	229	172	2.5%	-3.4%	25.5%	3.7%
	98-99	387	244	176	-6.3%	6.6%	2.3%	-1.8%
	99-00	375	222	191	-3.1%	-9.0%	8.5%	-0.1%
	00-01	379	212	189	1.1%	-4.5%	-1.0%	-0.7%
	01-02	441	233	199	16.4%	9.9%	5.3%	10.7%
	02-03	430	256	204	-2.5%	9.9%	2.5%	2.6%
	03-04	434	244	209	0.9%	-4.7%	2.5%	-3.2%
	04-05	402	248	190	-7.4%	1.6%	-9.1%	-4.6%
	05-06	402	225	209	0.0%	-9.3%	10.0%	2.2%
	06-07	388	205	202	-3.5%	-8.9%	-3.3%	-7.4%
07-08	348	222	195	-10.3%	8.3%	-3.5%	-3.4%	

Kalkaska Public Schools

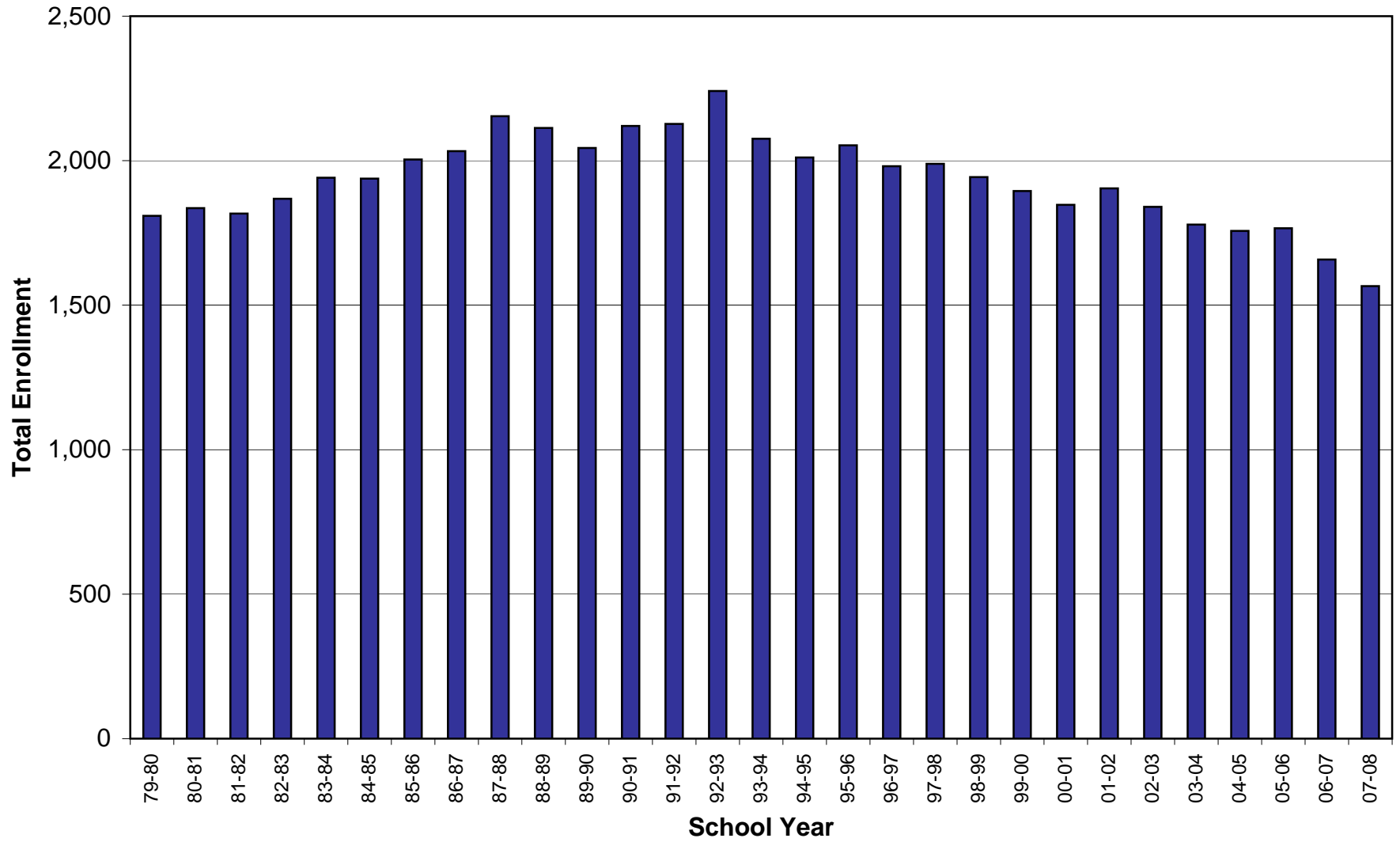

**Public School Enrollments by School, School Year, and Grade
with Percent Change in Enrollment from the Previous Year**

School	School Year	Total Enrollment	Enrollment by Grade												
			Kinder- garten	1	2	3	4	5	6	7	8	9	10	11	12
Kalkaska Public Schools	79-80	1,809	169	144	150	149	155	131	138	145	156	128	149	125	70
	80-81	1,836	172	136	137	139	152	155	133	141	143	160	121	147	100
	81-82	1,817	153	161	137	130	132	134	154	140	138	157	157	113	111
	82-83	1,868	174	142	151	141	133	141	148	146	143	139	161	154	95
	83-84	1,941	201	152	145	142	140	135	148	153	150	135	138	151	151
	84-85	1,938	213	176	145	136	146	132	136	144	158	153	133	134	132
	85-86	2,004	250	191	179	131	146	151	126	147	144	152	145	128	114
	86-87	2,033	187	214	177	180	141	160	154	130	148	141	151	131	119
	87-88	2,154	258	177	203	179	179	135	162	164	133	151	146	142	125
	88-89	2,113	248	198	175	182	176	169	136	149	158	131	131	133	127
	89-90	2,044	207	189	179	162	176	163	181	125	140	160	122	121	119
	90-91	2,120	212	182	179	196	163	183	165	190	126	146	157	112	109
	91-92	2,127	165	177	172	183	190	161	189	172	189	126	137	153	113
	92-93	2,241	183	177	162	183	181	207	160	192	179	193	138	140	146
	93-94	2,076	187	171	161	148	163	157	183	147	168	160	179	119	133
	94-95	2,011	159	176	158	163	149	168	154	182	153	167	147	142	93
	95-96	2,053	154	159	168	156	160	151	179	165	179	150	163	139	132
	96-97	1,981	127	146	143	168	146	153	163	167	166	182	138	158	123
	97-98	1,989	140	128	139	142	153	143	155	160	153	170	178	129	133
	98-99	1,943	132	143	121	134	144	156	149	157	161	153	169	186	140
	99-00	1,895	138	131	135	115	136	137	164	142	146	156	154	165	177
	00-01	1,847	143	139	122	122	114	135	134	159	141	144	158	160	168
	01-02	1,904	139	147	136	127	122	119	142	146	167	160	167	163	169
	02-03	1,840	117	131	138	134	128	130	118	145	150	167	159	158	165
	03-04	1,779	120	113	130	137	133	116	135	121	148	148	165	155	158
	04-05	1,757	119	128	108	121	133	137	115	134	115	153	161	177	156
	05-06	1,766	144	129	128	103	132	131	145	118	134	117	156	166	163
	06-07	1,658	126	124	118	120	97	113	120	129	111	144	132	163	161
	07-08	1,566	105	105	123	112	111	100	108	121	123	122	164	119	153

**Public School Enrollments by School, School Year, and Grade
with Percent Change in Enrollment from the Previous Year**

School	School Year	Enrollment			% Change in Enrollment from Previous Year			Total Enrollment
		Grades 1-6	Grades 7-9	Grades 10-12	Grades 1-6	Grades 7-9	Grades 10-12	
Kalkaska Public Schools	79-80	867	429	344				
	80-81	852	444	368	-1.7%	3.5%	7.0%	1.5%
	81-82	848	435	381	-0.5%	-2.0%	3.5%	-1.0%
	82-83	856	428	410	0.9%	-1.6%	7.6%	2.8%
	83-84	862	438	440	0.7%	2.3%	7.3%	3.9%
	84-85	871	455	399	1.0%	3.9%	-9.3%	-0.2%
	85-86	924	443	387	6.1%	-2.6%	-3.0%	3.4%
	86-87	1,026	419	401	11.0%	-5.4%	3.6%	1.4%
	87-88	1,035	448	413	0.9%	6.9%	3.0%	6.0%
	88-89	1,036	438	391	0.1%	-2.2%	-5.3%	-1.9%
	89-90	1,050	425	362	1.4%	-3.0%	-7.4%	-3.3%
	90-91	1,068	462	378	1.7%	8.7%	4.4%	3.7%
	91-92	1,072	487	403	0.4%	5.4%	6.6%	0.3%
	92-93	1,070	564	424	-0.2%	15.8%	5.2%	5.4%
	93-94	983	475	431	-8.1%	-15.8%	1.7%	-7.4%
	94-95	968	502	382	-1.5%	5.7%	-11.4%	-3.1%
	95-96	973	494	434	0.5%	-1.6%	13.6%	2.1%
	96-97	919	515	419	-5.5%	4.3%	-3.5%	-3.5%
	97-98	860	483	440	-6.4%	-6.2%	5.0%	0.4%
	98-99	847	471	495	-1.5%	-2.5%	12.5%	-2.3%
	99-00	818	444	496	-3.4%	-5.7%	0.2%	-2.5%
	00-01	766	444	486	-6.4%	0.0%	-2.0%	-2.5%
	01-02	793	473	499	3.5%	6.5%	2.7%	3.1%
	02-03	779	462	482	-1.8%	-2.3%	-3.4%	-3.4%
	03-04	764	417	478	-1.9%	-9.7%	-0.8%	-3.3%
	04-05	742	402	494	-2.9%	-3.6%	3.3%	-1.2%
	05-06	768	369	485	3.5%	-8.2%	-1.8%	0.5%
	06-07	692	384	456	-9.9%	4.1%	-6.0%	-6.1%
07-08	659	366	436	-4.8%	-4.7%	-4.4%	-5.5%	

Kingsley Area Schools

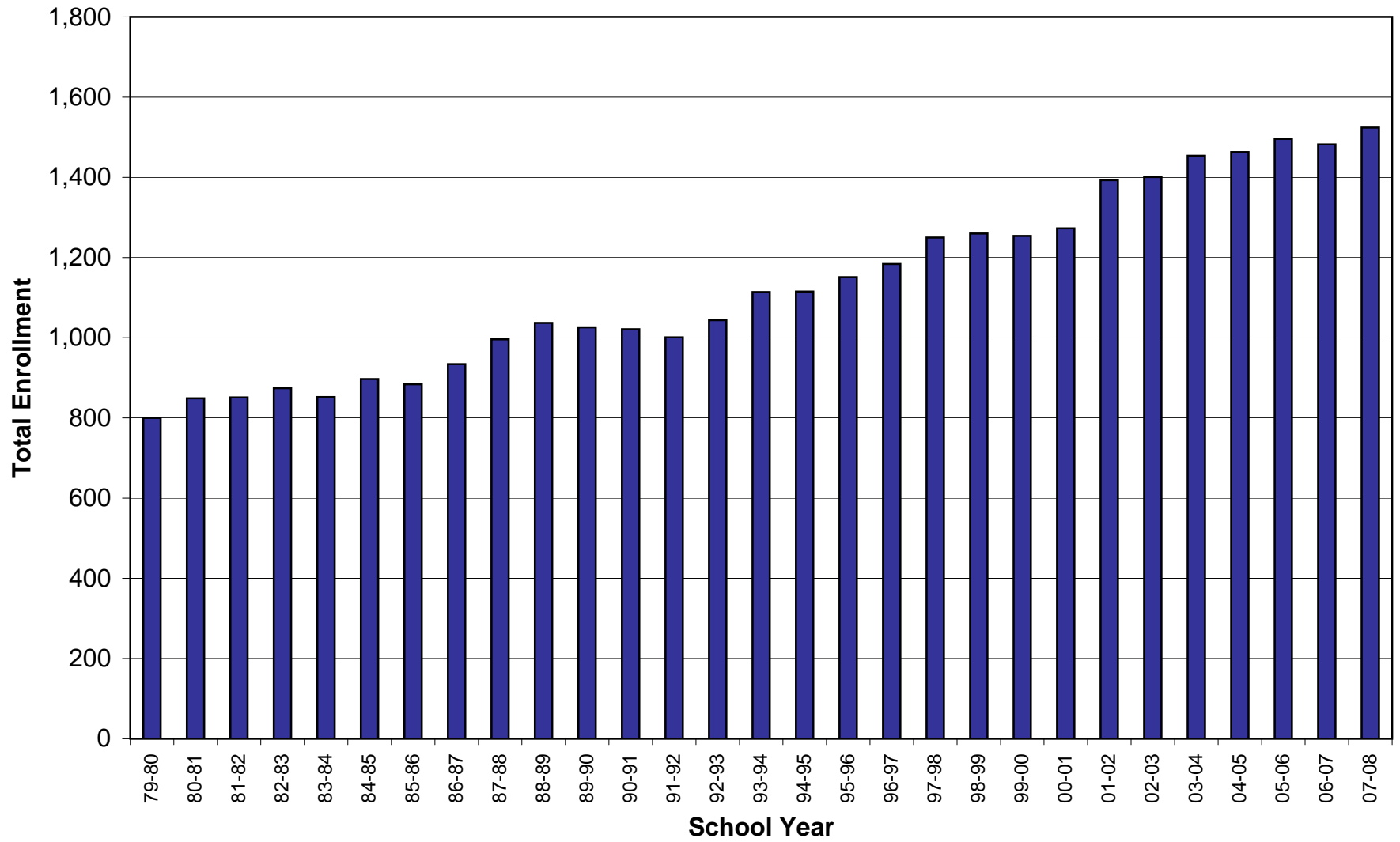

**Public School Enrollments by School, School Year, and Grade
with Percent Change in Enrollment from the Previous Year**

School	School Year	Total Enrollment	Enrollment by Grade												
			Kinder- garten	1	2	3	4	5	6	7	8	9	10	11	12
Kingsley Area Schools	79-80	800	50	54	71	70	64	73	60	69	56	70	52	56	55
	80-81	849	72	55	57	76	76	71	77	66	66	61	71	50	51
	81-82	851	62	63	50	63	76	76	72	73	64	70	71	65	46
	82-83	874	60	69	61	50	66	75	80	72	75	75	62	68	61
	83-84	852	75	63	64	55	50	63	71	76	76	77	73	55	54
	84-85	897	77	76	67	71	58	48	66	73	81	83	74	69	54
	85-86	884	74	69	80	61	73	63	46	64	65	84	70	75	60
	86-87	934	94	78	68	79	65	77	67	50	69	72	84	64	67
	87-88	996	87	73	73	66	81	72	76	69	49	75	91	96	88
	88-89	1,037	86	75	69	81	68	85	76	76	71	66	86	104	94
	89-90	1,026	101	69	73	69	80	68	84	71	79	75	78	81	98
	90-91	1,021	84	74	70	65	75	78	71	92	69	94	90	79	80
	91-92	1,001	98	75	74	79	64	77	85	74	90	74	86	74	51
	92-93	1,044	98	84	71	76	76	70	83	86	78	97	74	79	72
	93-94	1,114	103	93	88	86	88	84	78	87	87	107	78	65	70
	94-95	1,115	72	109	89	90	87	97	84	79	89	93	81	81	65
	95-96	1,151	90	75	108	90	88	88	98	85	84	93	92	81	81
	96-97	1,184	101	99	79	107	93	93	87	97	89	85	90	85	78
	97-98	1,250	117	98	107	85	106	102	105	96	100	86	84	81	83
	98-99	1,260	88	105	113	108	82	109	97	106	91	100	92	83	86
	99-00	1,254	93	94	107	101	108	84	106	100	104	90	89	91	87
	00-01	1,273	98	98	93	104	102	105	91	106	107	107	88	84	83
	01-02	1,393	107	102	110	94	118	119	115	103	120	120	108	83	94
	02-03	1,401	100	102	109	111	101	123	122	122	103	129	107	103	69
	03-04	1,454	106	104	103	116	108	99	136	117	123	109	126	112	95
	04-05	1,463	93	102	100	113	122	114	100	138	126	125	105	120	105
	05-06	1,496	117	95	99	106	114	123	120	111	136	135	124	101	115
	06-07	1,482	110	108	99	98	106	116	121	129	107	140	135	117	96
	07-08	1,524	85	117	118	105	114	114	126	124	132	118	136	132	103

**Public School Enrollments by School, School Year, and Grade
with Percent Change in Enrollment from the Previous Year**

School	School Year	Enrollment			% Change in Enrollment from Previous Year			Total Enrollment
		Grades 1-6	Grades 7-9	Grades 10-12	Grades 1-6	Grades 7-9	Grades 10-12	
Kingsley Area Schools	79-80	392	195	163				
	80-81	412	193	172	5.1%	-1.0%	5.5%	6.1%
	81-82	400	207	182	-2.9%	7.3%	5.8%	0.2%
	82-83	401	222	191	0.3%	7.2%	4.9%	2.7%
	83-84	366	229	182	-8.7%	3.2%	-4.7%	-2.5%
	84-85	386	237	197	5.5%	3.5%	8.2%	5.3%
	85-86	392	213	205	1.6%	-10.1%	4.1%	-1.4%
	86-87	434	191	215	10.7%	-10.3%	4.9%	5.7%
	87-88	441	193	275	1.6%	1.0%	27.9%	6.6%
	88-89	454	213	284	2.9%	10.4%	3.3%	4.1%
	89-90	443	225	257	-2.4%	5.6%	-9.5%	-1.1%
	90-91	433	255	249	-2.3%	13.3%	-3.1%	-0.5%
	91-92	454	238	211	4.8%	-6.7%	-15.3%	-2.0%
	92-93	460	261	225	1.3%	9.7%	6.6%	4.3%
	93-94	517	281	213	12.4%	7.7%	-5.3%	6.7%
	94-95	556	261	227	7.5%	-7.1%	6.6%	0.1%
	95-96	547	262	254	-1.6%	0.4%	11.9%	3.2%
	96-97	558	271	253	2.0%	3.4%	-0.4%	2.9%
	97-98	603	282	248	8.1%	4.1%	-2.0%	5.6%
	98-99	614	297	261	1.8%	5.3%	5.2%	0.8%
	99-00	600	294	267	-2.3%	-1.0%	2.3%	-0.5%
	00-01	593	320	255	-1.2%	8.8%	-4.5%	1.5%
	01-02	658	343	285	11.0%	7.2%	11.8%	9.4%
	02-03	668	354	279	1.5%	3.2%	-2.1%	0.6%
	03-04	666	349	333	-0.3%	-1.4%	19.4%	3.8%
	04-05	651	389	330	-2.3%	11.5%	-0.9%	0.6%
	05-06	657	382	340	0.9%	-1.8%	3.0%	2.3%
	06-07	648	376	348	-1.4%	-1.6%	2.4%	-0.9%
07-08	694	374	371	7.1%	-0.5%	6.6%	2.8%	

Lake City Area School District

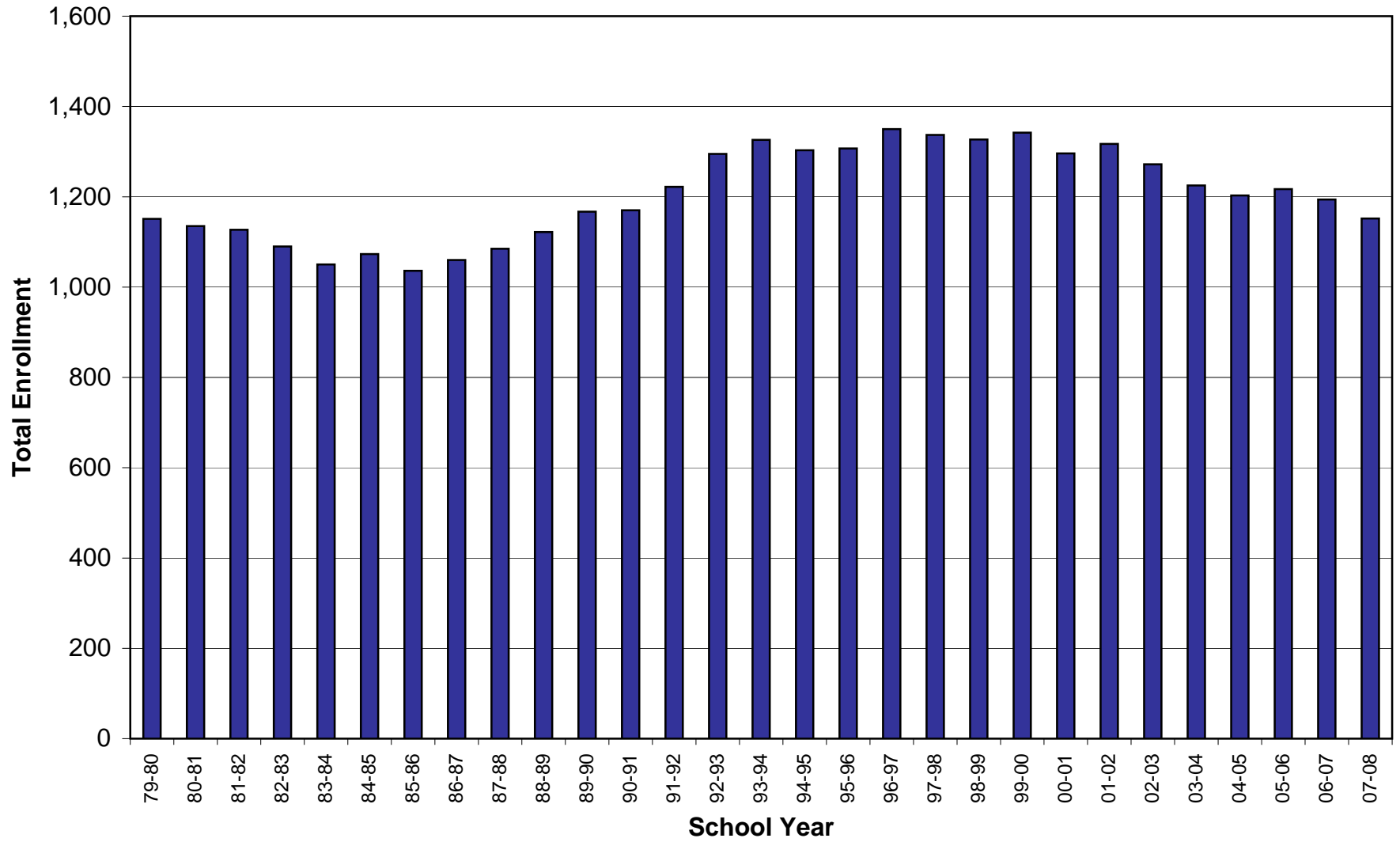

**Public School Enrollments by School, School Year, and Grade
with Percent Change in Enrollment from the Previous Year**

School	School Year	Total Enrollment	Enrollment by Grade												
			Kinder- garten	1	2	3	4	5	6	7	8	9	10	11	12
Lake City Area School District	79-80	1,151	65	95	75	82	89	84	71	92	98	104	110	98	88
	80-81	1,135	80	70	88	73	88	86	86	73	88	96	115	104	88
	81-82	1,127	79	82	68	85	81	90	91	103	66	85	99	100	98
	82-83	1,090	93	82	82	69	88	78	85	96	93	63	84	88	89
	83-84	1,050	77	87	76	81	77	94	77	86	85	97	60	80	73
	84-85	1,073	85	85	92	66	87	74	90	80	100	82	100	54	78
	85-86	1,036	96	91	82	72	66	79	72	98	78	85	78	91	48
	86-87	1,060	110	105	81	71	76	66	79	72	91	79	82	75	73
	87-88	1,085	118	99	102	82	69	70	66	78	77	104	71	83	66
	88-89	1,122	132	99	107	95	78	69	74	68	80	75	95	65	85
	89-90	1,167	132	104	101	106	97	83	76	78	77	87	67	88	71
	90-91	1,170	137	97	96	95	101	94	87	76	80	77	87	64	79
	91-92	1,222	121	106	106	98	94	109	100	95	77	91	82	85	58
	92-93	1,295	129	90	109	111	100	107	119	108	93	87	89	72	81
	93-94	1,326	109	100	99	107	117	109	112	128	107	95	86	88	69
	94-95	1,303	131	79	97	96	100	115	106	110	123	108	87	75	76
	95-96	1,307	123	112	81	96	94	101	110	103	103	123	98	87	76
	96-97	1,350	110	104	103	84	101	100	107	113	107	104	114	93	79
	97-98	1,337	121	93	109	107	83	103	104	106	107	109	95	97	81
	98-99	1,327	108	113	85	111	104	85	106	105	106	106	96	80	95
	99-00	1,342	108	107	111	85	113	108	93	108	108	126	101	74	75
	00-01	1,296	94	90	105	109	91	104	102	88	103	111	112	86	76
	01-02	1,317	105	84	85	111	109	95	103	108	98	136	100	92	91
	02-03	1,272	102	89	71	92	106	107	91	105	110	117	106	85	91
	03-04	1,225	93	80	78	78	92	94	113	91	107	107	108	100	84
	04-05	1,203	94	78	82	80	79	89	104	107	93	121	105	84	87
	05-06	1,217	123	68	85	82	84	80	95	106	104	99	108	101	82
	06-07	1,194	95	107	71	75	83	80	85	95	103	121	105	83	91
	07-08	1,152	100	83	104	74	75	76	82	81	91	118	93	95	80

**Public School Enrollments by School, School Year, and Grade
with Percent Change in Enrollment from the Previous Year**

School	School Year	Enrollment			% Change in Enrollment from Previous Year			Total Enrollment
		Grades 1-6	Grades 7-9	Grades 10-12	Grades 1-6	Grades 7-9	Grades 10-12	
Lake City Area School District	79-80	496	294	296				
	80-81	491	257	307	-1.0%	-12.6%	3.7%	-1.4%
	81-82	497	254	297	1.2%	-1.2%	-3.3%	-0.7%
	82-83	484	252	261	-2.6%	-0.8%	-12.1%	-3.3%
	83-84	492	268	213	1.7%	6.3%	-18.4%	-3.7%
	84-85	494	262	232	0.4%	-2.2%	8.9%	2.2%
	85-86	462	261	217	-6.5%	-0.4%	-6.5%	-3.4%
	86-87	478	242	230	3.5%	-7.3%	6.0%	2.3%
	87-88	488	259	220	2.1%	7.0%	-4.3%	2.4%
	88-89	522	223	245	7.0%	-13.9%	11.4%	3.4%
	89-90	567	242	226	8.6%	8.5%	-7.8%	4.0%
	90-91	570	233	230	0.5%	-3.7%	1.8%	0.3%
	91-92	613	263	225	7.5%	12.9%	-2.2%	4.4%
	92-93	636	288	242	3.8%	9.5%	7.6%	6.0%
	93-94	644	330	243	1.3%	14.6%	0.4%	2.4%
	94-95	593	341	238	-7.9%	3.3%	-2.1%	-1.7%
	95-96	594	329	261	0.2%	-3.5%	9.7%	0.3%
	96-97	599	324	286	0.8%	-1.5%	9.6%	3.3%
	97-98	599	322	273	0.0%	-0.6%	-4.5%	-1.0%
	98-99	604	317	271	0.8%	-1.6%	-0.7%	-0.7%
	99-00	617	342	250	2.2%	7.9%	-7.7%	1.1%
	00-01	601	302	274	-2.6%	-11.7%	9.6%	-3.4%
	01-02	587	342	283	-2.3%	13.2%	3.3%	1.6%
	02-03	556	332	282	-5.3%	-2.9%	-0.4%	-3.4%
	03-04	535	305	292	-3.8%	-8.1%	3.5%	-3.7%
	04-05	512	321	276	-4.3%	5.2%	-5.5%	-1.8%
	05-06	494	309	291	-3.5%	-3.7%	5.4%	1.2%
	06-07	501	319	279	1.4%	3.2%	-4.1%	-1.9%
	07-08	494	290	268	-1.4%	-9.1%	-3.9%	-3.5%

Leland Public School District

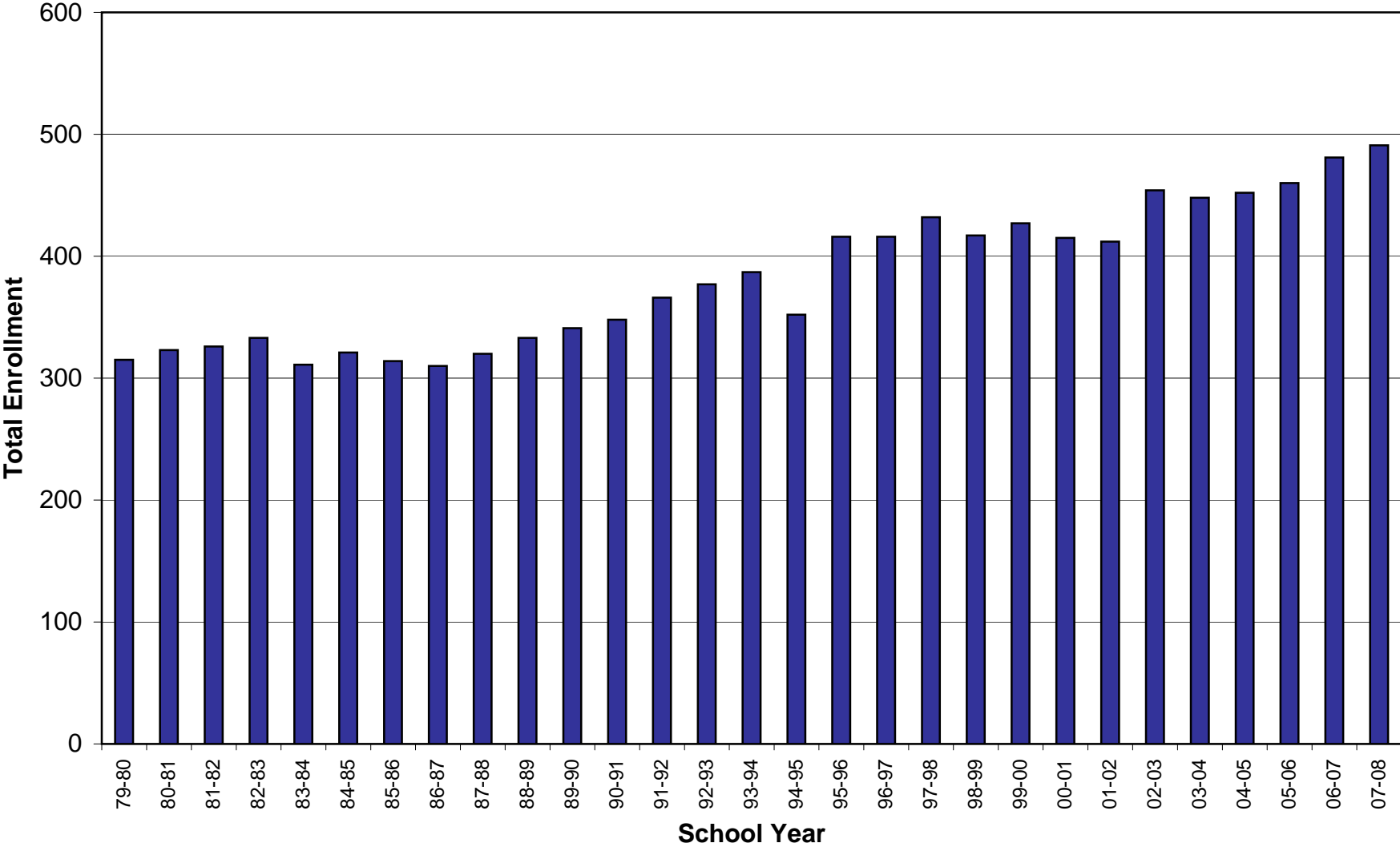

**Public School Enrollments by School, School Year, and Grade
with Percent Change in Enrollment from the Previous Year**

School	School Year	Total Enrollment	Enrollment by Grade												
			Kinder- garten	1	2	3	4	5	6	7	8	9	10	11	12
Leland Public School District	79-80	315	32	19	22	30	23	26	22	28	22	28	14	23	26
	80-81	323	28	21	21	23	30	25	26	24	29	28	30	13	25
	81-82	326	25	27	19	22	24	30	25	24	26	30	29	31	14
	82-83	333	33	16	22	20	22	26	29	27	26	27	27	29	29
	83-84	311	24	27	15	22	21	24	21	31	24	27	24	24	27
	84-85	321	35	21	27	15	23	22	26	22	29	26	24	24	27
	85-86	314	30	23	24	23	17	24	21	24	24	31	29	23	21
	86-87	310	31	26	24	22	19	19	23	22	21	20	27	31	25
	87-88	320	35	30	28	19	26	19	18	27	22	24	21	24	27
	88-89	333	32	30	30	26	21	27	19	18	27	26	28	21	28
	89-90	341	27	29	29	32	29	20	29	20	23	28	27	26	22
	90-91	348	33	25	32	31	32	27	22	26	24	21	26	25	24
	91-92	366	31	40	25	34	31	31	34	22	26	24	20	21	27
	92-93	377	30	34	38	29	39	29	28	35	22	26	26	19	22
	93-94	387	37	36	30	44	25	38	28	30	34	22	22	24	17
	94-95	352	25	35	30	32	33	20	34	29	28	28	22	19	19
	95-96	416	35	32	45	33	31	37	26	35	34	34	30	22	23
	96-97	416	26	35	36	45	32	33	36	27	32	35	29	31	19
	97-98	432	33	24	38	34	40	35	30	36	26	38	36	32	31
	98-99	417	14	41	26	33	39	38	34	32	30	28	41	33	30
	99-00	427	23	16	40	30	45	40	39	33	31	36	28	34	33
	00-01	415	26	26	23	34	35	37	35	38	33	30	29	31	33
	01-02	412	27	28	28	23	38	35	40	38	39	36	25	28	27
	02-03	454	30	44	26	30	28	35	37	43	38	42	37	32	32
	03-04	448	26	36	37	26	30	27	40	34	43	39	42	39	29
	04-05	452	27	28	34	37	30	35	29	41	36	48	36	39	32
	05-06	460	31	29	26	36	34	31	41	31	48	37	45	29	42
	06-07	481	39	39	26	28	44	36	36	40	30	43	43	48	29
	07-08	491	38	34	40	30	30	39	34	42	40	28	44	42	50

**Public School Enrollments by School, School Year, and Grade
with Percent Change in Enrollment from the Previous Year**

School	School Year	Enrollment			% Change in Enrollment from Previous Year			Total Enrollment
		Grades 1-6	Grades 7-9	Grades 10-12	Grades 1-6	Grades 7-9	Grades 10-12	
Leland Public School District	79-80	142	78	63				
	80-81	146	81	68	2.8%	3.8%	7.9%	2.5%
	81-82	147	80	74	0.7%	-1.2%	8.8%	0.9%
	82-83	135	80	85	-8.2%	0.0%	14.9%	2.1%
	83-84	130	82	75	-3.7%	2.5%	-11.8%	-6.6%
	84-85	134	77	75	3.1%	-6.1%	0.0%	3.2%
	85-86	132	79	73	-1.5%	2.6%	-2.7%	-2.2%
	86-87	133	63	83	0.8%	-20.3%	13.7%	-1.3%
	87-88	140	73	72	5.3%	15.9%	-13.3%	3.2%
	88-89	153	71	77	9.3%	-2.7%	6.9%	4.1%
	89-90	168	71	75	9.8%	0.0%	-2.6%	2.4%
	90-91	169	71	75	0.6%	0.0%	0.0%	2.1%
	91-92	195	72	68	15.4%	1.4%	-9.3%	5.2%
	92-93	197	83	67	1.0%	15.3%	-1.5%	3.0%
	93-94	201	86	63	2.0%	3.6%	-6.0%	2.7%
	94-95	184	85	60	-8.5%	-1.2%	-4.8%	-9.0%
	95-96	204	103	75	10.9%	21.2%	25.0%	18.2%
	96-97	217	94	79	6.4%	-8.7%	5.3%	0.0%
	97-98	201	100	99	-7.4%	6.4%	25.3%	3.8%
	98-99	211	90	104	5.0%	-10.0%	5.1%	-3.5%
	99-00	210	100	95	-0.5%	11.1%	-8.7%	2.4%
	00-01	190	101	93	-9.5%	1.0%	-2.1%	-2.8%
	01-02	192	113	80	1.1%	11.9%	-14.0%	-0.7%
	02-03	200	123	101	4.2%	8.8%	26.3%	10.2%
	03-04	196	116	110	-2.0%	-5.7%	8.9%	-1.3%
	04-05	193	125	107	-1.5%	7.8%	-2.7%	0.9%
	05-06	197	116	116	2.1%	-7.2%	8.4%	1.8%
	06-07	209	113	120	6.1%	-2.6%	3.4%	4.6%
	07-08	207	110	136	-1.0%	-2.7%	13.3%	2.1%

Littlefield Public Schools

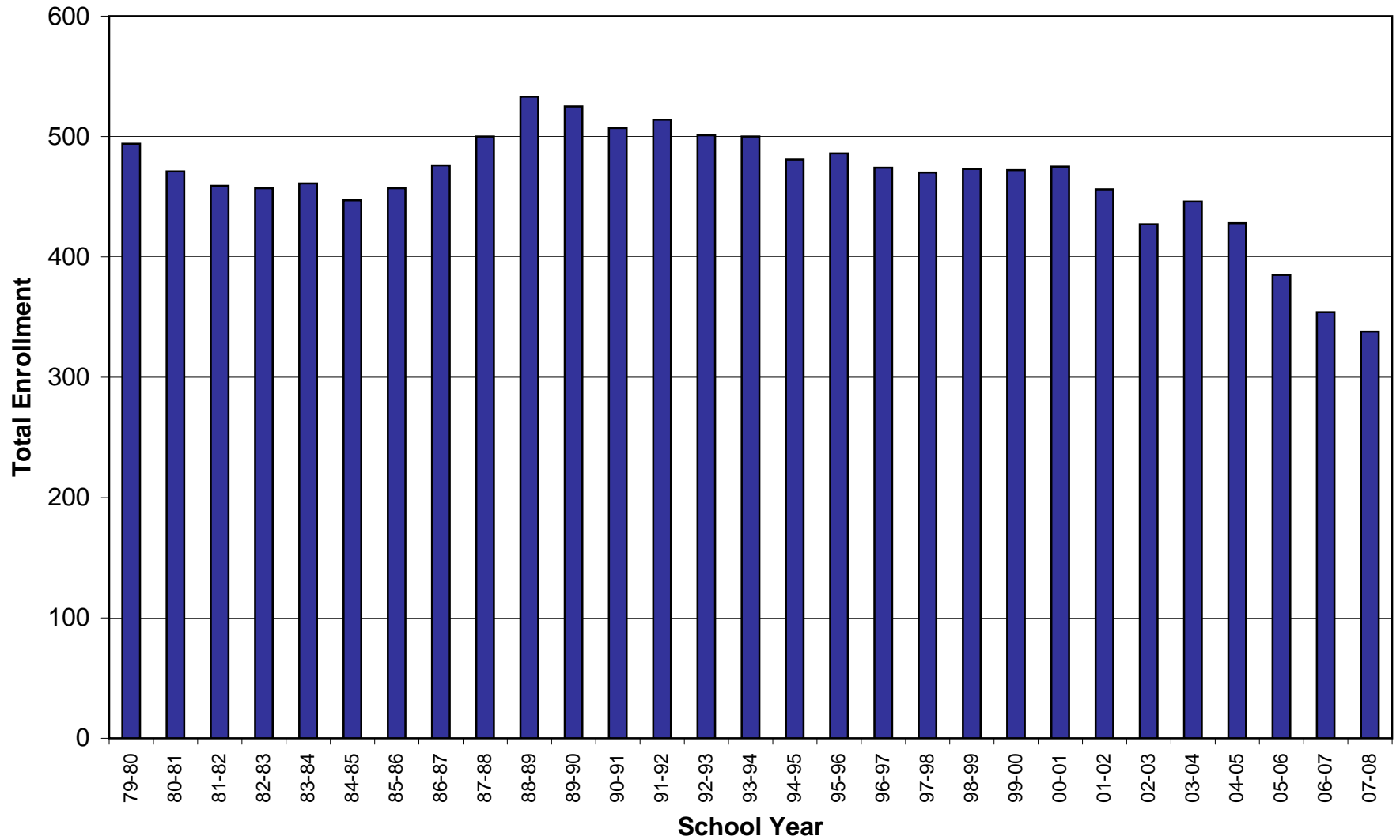

**Public School Enrollments by School, School Year, and Grade
with Percent Change in Enrollment from the Previous Year**

School	School Year	Total Enrollment	Enrollment by Grade												
			Kinder- garten	1	2	3	4	5	6	7	8	9	10	11	12
Littlefield Public Schools	79-80	494	46	36	33	45	38	37	36	30	42	38	33	35	45
	80-81	471	29	51	35	37	42	38	40	35	27	42	37	27	31
	81-82	459	36	27	42	31	35	36	40	35	32	30	37	37	41
	82-83	457	38	33	27	37	36	35	41	39	36	30	27	34	44
	83-84	461	29	44	36	25	36	39	39	35	44	38	30	28	38
	84-85	447	50	30	39	30	22	33	38	39	37	43	37	24	25
	85-86	457	42	47	26	34	27	23	39	41	37	37	41	34	29
	86-87	476	57	47	36	21	39	28	23	41	36	34	42	34	38
	87-88	500	46	52	36	43	25	40	30	30	39	38	39	42	40
	88-89	533	51	47	45	42	45	38	37	30	29	44	41	36	48
	89-90	525	54	48	46	34	45	45	35	40	29	28	42	36	43
	90-91	507	41	50	43	43	34	43	40	37	36	27	28	44	41
	91-92	514	45	39	46	46	41	40	41	37	42	42	29	30	36
	92-93	501	51	42	33	44	50	40	37	38	39	36	36	27	28
	93-94	500	46	47	44	32	37	41	39	39	40	33	38	37	27
	94-95	481	46	44	42	47	33	36	38	35	38	30	34	25	32
	95-96	486	45	49	38	43	44	29	34	38	35	37	35	33	27
	96-97	474	39	38	44	36	38	45	23	34	39	35	39	34	30
	97-98	470	40	37	37	44	34	36	44	29	31	38	32	35	33
	98-99	473	33	40	34	37	42	34	38	40	31	28	40	33	36
	99-00	472	33	35	35	31	37	38	37	37	43	38	29	43	34
	00-01	475	42	34	36	38	32	40	38	33	39	44	29	28	39
	01-02	456	28	38	29	37	33	31	50	37	37	42	42	27	25
	02-03	427	33	24	36	24	34	30	30	42	34	34	39	38	29
	03-04	446	46	24	24	40	28	38	34	27	43	39	35	35	33
	04-05	428	40	40	25	25	42	29	37	34	27	39	32	30	28
	05-06	385	38	25	32	23	24	36	27	32	31	22	36	30	29
	06-07	354	40	30	28	31	15	22	32	23	31	29	20	24	29
	07-08	338	32	36	26	32	30	13	22	26	18	29	31	22	21

**Public School Enrollments by School, School Year, and Grade
with Percent Change in Enrollment from the Previous Year**

School	School Year	Enrollment			% Change in Enrollment from Previous Year			Total Enrollment
		Grades 1-6	Grades 7-9	Grades 10-12	Grades 1-6	Grades 7-9	Grades 10-12	
Littlefield Public Schools	79-80	225	110	113				
	80-81	243	104	95	8.0%	-5.5%	-15.9%	-4.7%
	81-82	211	97	115	-13.2%	-6.7%	21.1%	-2.5%
	82-83	209	105	105	-0.9%	8.2%	-8.7%	-0.4%
	83-84	219	117	96	4.8%	11.4%	-8.6%	0.9%
	84-85	192	119	86	-12.3%	1.7%	-10.4%	-3.0%
	85-86	196	115	104	2.1%	-3.4%	20.9%	2.2%
	86-87	194	111	114	-1.0%	-3.5%	9.6%	4.2%
	87-88	226	107	121	16.5%	-3.6%	6.1%	5.0%
	88-89	254	103	125	12.4%	-3.7%	3.3%	6.6%
	89-90	253	97	121	-0.4%	-5.8%	-3.2%	-1.5%
	90-91	253	100	113	0.0%	3.1%	-6.6%	-3.4%
	91-92	253	121	95	0.0%	21.0%	-15.9%	1.4%
	92-93	246	113	91	-2.8%	-6.6%	-4.2%	-2.5%
	93-94	240	112	102	-2.4%	-0.9%	12.1%	-0.2%
	94-95	240	103	91	0.0%	-8.0%	-10.8%	-3.8%
	95-96	237	110	95	-1.3%	6.8%	4.4%	1.0%
	96-97	224	108	103	-5.5%	-1.8%	8.4%	-2.5%
	97-98	232	98	100	3.6%	-9.3%	-2.9%	-0.8%
	98-99	225	99	109	-3.0%	1.0%	9.0%	0.6%
	99-00	213	118	106	-5.3%	19.2%	-2.8%	-0.2%
	00-01	218	116	96	2.3%	-1.7%	-9.4%	0.6%
	01-02	218	116	94	0.0%	0.0%	-2.1%	-4.0%
	02-03	178	110	106	-18.3%	-5.2%	12.8%	-6.4%
	03-04	188	109	103	5.6%	-0.9%	-2.8%	4.4%
	04-05	198	100	90	5.3%	-8.3%	-12.6%	-4.0%
	05-06	167	85	95	-15.7%	-15.0%	5.6%	-10.0%
	06-07	158	83	73	-5.4%	-2.4%	-23.2%	-8.1%
07-08	159	73	74	0.6%	-12.0%	1.4%	-4.5%	

Mancelona Public Schools

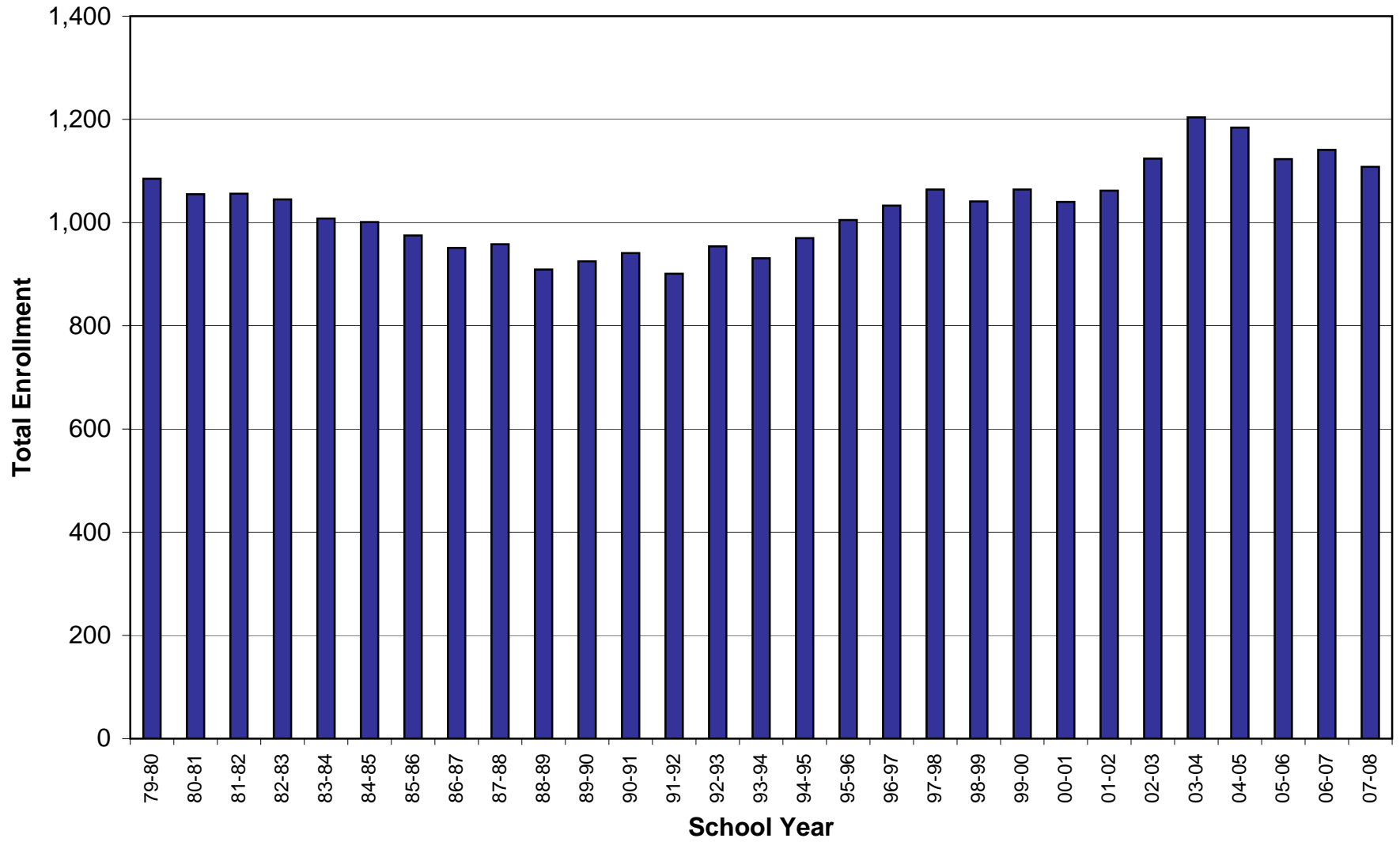

**Public School Enrollments by School, School Year, and Grade
with Percent Change in Enrollment from the Previous Year**

School	School Year	Total Enrollment	Enrollment by Grade												
			Kinder- garten	1	2	3	4	5	6	7	8	9	10	11	12
Mancelona Public Schools	79-80	1,085	80	82	97	77	83	86	75	76	78	93	96	81	81
	80-81	1,055	92	82	81	85	79	86	86	67	73	75	88	91	70
	81-82	1,056	101	83	86	70	86	78	90	80	73	78	71	85	75
	82-83	1,045	89	85	77	69	77	85	86	95	87	73	73	73	76
	83-84	1,008	91	63	86	69	67	77	88	80	94	88	73	71	61
	84-85	1,001	110	64	58	83	66	74	74	88	77	91	82	70	64
	85-86	975	102	70	56	59	82	73	74	73	81	79	91	70	65
	86-87	951	99	74	69	60	61	77	75	74	65	72	77	91	57
	87-88	958	86	89	60	65	59	60	81	79	70	71	74	77	87
	88-89	909	77	66	80	61	73	59	59	81	76	71	68	65	73
	89-90	925	95	73	69	83	69	73	53	62	75	75	65	70	63
	90-91	941	105	72	79	68	87	70	73	55	64	73	72	60	63
	91-92	901	82	85	70	71	61	85	64	75	55	70	65	63	55
	92-93	954	103	74	87	69	71	62	91	70	77	60	67	62	61
	93-94	931	79	91	68	80	66	65	60	86	77	87	52	59	61
	94-95	970	106	72	93	63	77	65	72	65	89	87	81	52	48
	95-96	1,005	99	91	73	87	70	81	67	71	73	88	77	81	48
	96-97	1,033	115	88	86	66	93	64	78	70	70	78	82	69	75
	97-98	1,064	105	95	84	89	79	93	66	84	66	78	79	85	61
	98-99	1,041	119	83	82	79	73	80	85	66	75	72	76	79	72
	99-00	1,064	103	104	89	80	79	73	84	94	67	79	70	75	68
	00-01	1,040	85	87	101	84	75	78	74	79	86	81	77	65	62
	01-02	1,062	87	72	83	97	89	84	83	83	79	97	83	70	55
	02-03	1,124	112	80	70	81	95	90	86	87	88	92	106	69	68
	03-04	1,204	96	85	95	76	91	107	91	100	91	103	101	106	62
	04-05	1,184	106	77	81	85	65	87	96	93	107	97	103	94	93
	05-06	1,123	91	83	77	79	90	71	83	94	88	113	87	79	88
	06-07	1,141	99	85	85	77	85	83	77	89	98	103	99	88	73
	07-08	1,108	118	68	86	86	75	82	77	73	87	102	93	91	70

**Public School Enrollments by School, School Year, and Grade
with Percent Change in Enrollment from the Previous Year**

School	School Year	Enrollment			% Change in Enrollment from Previous Year			Total Enrollment
		Grades 1-6	Grades 7-9	Grades 10-12	Grades 1-6	Grades 7-9	Grades 10-12	
Mancelona Public Schools	79-80	500	247	258				
	80-81	499	215	249	-0.2%	-13.0%	-3.5%	-2.8%
	81-82	493	231	231	-1.2%	7.4%	-7.2%	0.1%
	82-83	479	255	222	-2.8%	10.4%	-3.9%	-1.0%
	83-84	450	262	205	-6.1%	2.7%	-7.7%	-3.5%
	84-85	419	256	216	-6.9%	-2.3%	5.4%	-0.7%
	85-86	414	233	226	-1.2%	-9.0%	4.6%	-2.6%
	86-87	416	211	225	0.5%	-9.4%	-0.4%	-2.5%
	87-88	414	220	238	-0.5%	4.3%	5.8%	0.7%
	88-89	398	228	206	-3.9%	3.6%	-13.4%	-5.1%
	89-90	420	212	198	5.5%	-7.0%	-3.9%	1.8%
	90-91	449	192	195	6.9%	-9.4%	-1.5%	1.7%
	91-92	436	200	183	-2.9%	4.2%	-6.2%	-4.3%
	92-93	454	207	190	4.1%	3.5%	3.8%	5.9%
	93-94	430	250	172	-5.3%	20.8%	-9.5%	-2.4%
	94-95	442	241	181	2.8%	-3.6%	5.2%	4.2%
	95-96	469	232	206	6.1%	-3.7%	13.8%	3.6%
	96-97	475	218	226	1.3%	-6.0%	9.7%	2.8%
	97-98	506	228	225	6.5%	4.6%	-0.4%	3.0%
	98-99	482	213	227	-4.7%	-6.6%	0.9%	-2.2%
	99-00	509	240	213	5.6%	12.7%	-6.2%	2.2%
	00-01	499	246	204	-2.0%	2.5%	-4.2%	-2.3%
	01-02	508	259	208	1.8%	5.3%	2.0%	2.1%
	02-03	502	267	243	-1.2%	3.1%	16.8%	5.8%
	03-04	545	294	269	8.6%	10.1%	10.7%	7.1%
	04-05	491	297	290	-9.9%	1.0%	7.8%	-1.7%
	05-06	483	295	254	-1.6%	-0.7%	-12.4%	-5.2%
	06-07	492	290	260	1.9%	-1.7%	2.4%	1.6%
	07-08	474	262	254	-3.7%	-9.7%	-2.3%	-2.9%

Manistee Area Schools

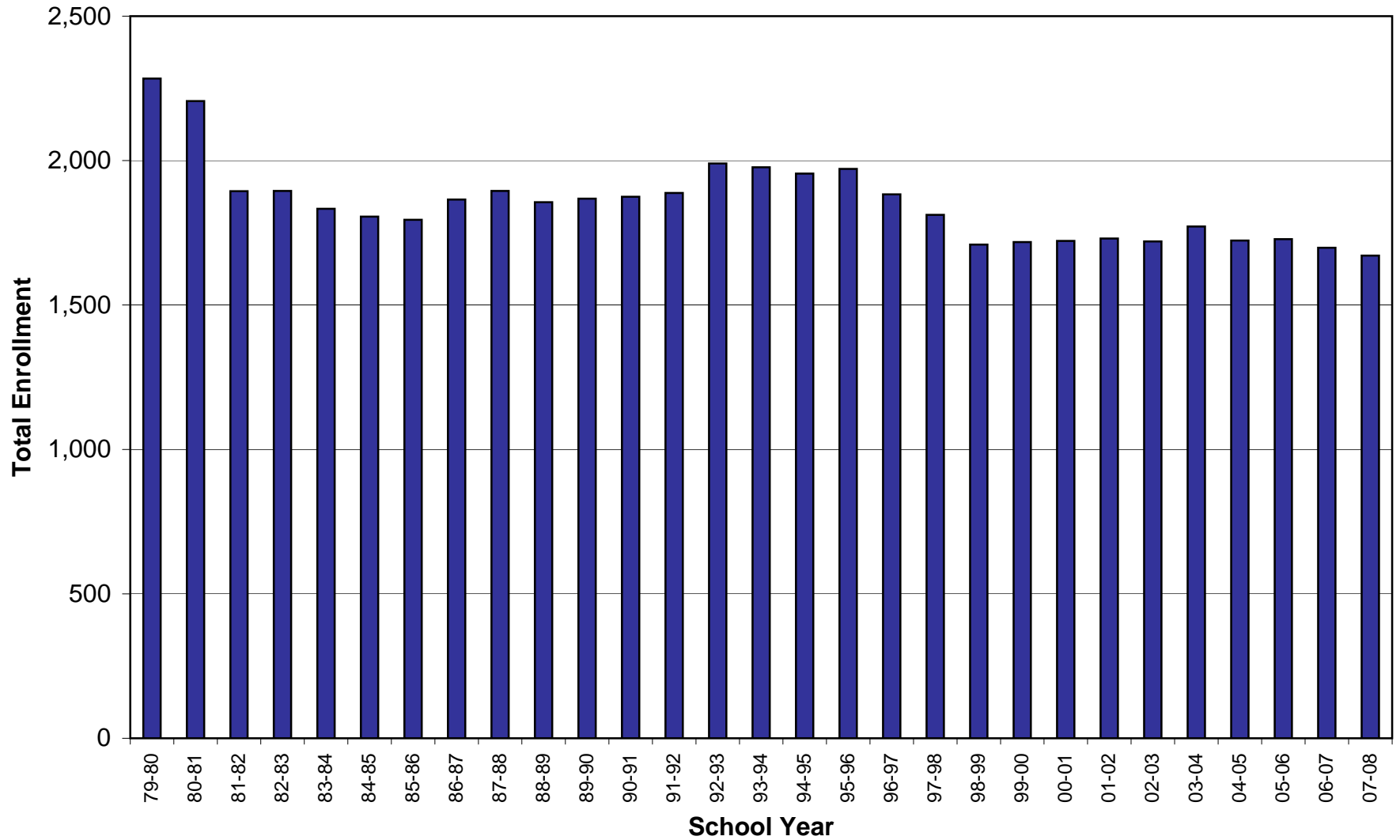

**Public School Enrollments by School, School Year, and Grade
with Percent Change in Enrollment from the Previous Year**

School	School Year	Total Enrollment	Enrollment by Grade												
			Kinder- garten	1	2	3	4	5	6	7	8	9	10	11	12
Manistee Area Schools	79-80	2,284	163	159	164	154	165	170	146	175	184	189	207	211	197
	80-81	2,206	163	149	144	153	141	176	170	141	176	190	198	200	205
	81-82	1,894	115	115	140	120	136	132	146	157	154	177	194	190	118
	82-83	1,895	133	113	136	116	122	132	131	158	171	153	181	192	157
	83-84	1,833	140	151	111	134	127	128	133	155	161	165	159	169	100
	84-85	1,806	153	142	144	114	126	124	126	149	147	156	172	151	102
	85-86	1,795	163	137	136	129	108	129	123	135	156	153	152	163	111
	86-87	1,865	183	162	135	133	124	112	127	134	134	159	161	142	159
	87-88	1,895	203	161	147	122	140	124	114	145	141	134	166	152	146
	88-89	1,856	162	164	145	139	122	136	131	122	156	130	138	159	152
	89-90	1,868	203	127	144	143	136	121	141	140	122	147	142	140	162
	90-91	1,875	200	160	122	159	146	139	123	155	131	116	150	137	137
	91-92	1,888	207	161	131	116	160	149	140	132	149	132	124	143	144
	92-93	1,990	197	172	142	142	132	175	159	155	137	159	138	130	152
	93-94	1,977	166	173	157	153	140	134	176	167	157	141	148	132	133
	94-95	1,955	160	133	159	162	141	145	136	177	167	154	136	158	128
	95-96	1,971	139	166	128	158	160	149	155	143	176	172	152	121	152
	96-97	1,883	118	117	155	124	156	152	156	150	136	188	163	146	121
	97-98	1,812	114	119	110	144	127	158	142	160	137	149	167	146	139
	98-99	1,709	98	103	113	114	138	123	150	138	144	156	136	157	140
	99-00	1,718	129	96	98	120	113	137	128	168	139	155	158	119	158
	00-01	1,722	95	133	112	109	132	127	148	147	161	152	146	144	111
	01-02	1,730	108	96	128	106	120	147	124	154	138	178	150	140	141
	02-03	1,720	117	118	102	128	110	119	141	137	154	160	162	131	141
	03-04	1,772	128	120	120	117	134	133	126	144	145	175	146	153	131
	04-05	1,723	127	133	110	115	119	136	126	122	133	155	163	134	150
	05-06	1,728	142	130	133	106	118	124	135	124	127	152	158	150	129
	06-07	1,698	145	124	116	125	117	105	126	135	120	146	153	131	155
07-08	1,671	126	125	120	110	124	117	112	135	139	137	156	131	139	

**Public School Enrollments by School, School Year, and Grade
with Percent Change in Enrollment from the Previous Year**

School	School Year	Enrollment			% Change in Enrollment from Previous Year			Total Enrollment
		Grades 1-6	Grades 7-9	Grades 10-12	Grades 1-6	Grades 7-9	Grades 10-12	
Manistee Area Schools	79-80	958	548	615				
	80-81	933	507	603	-2.6%	-7.5%	-2.0%	-3.4%
	81-82	789	488	502	-15.4%	-3.7%	-16.7%	-14.1%
	82-83	750	482	530	-4.9%	-1.2%	5.6%	0.1%
	83-84	784	481	428	4.5%	-0.2%	-19.2%	-3.3%
	84-85	776	452	425	-1.0%	-6.0%	-0.7%	-1.5%
	85-86	762	444	426	-1.8%	-1.8%	0.2%	-0.6%
	86-87	793	427	462	4.1%	-3.8%	8.5%	3.9%
	87-88	808	420	464	1.9%	-1.6%	0.4%	1.6%
	88-89	837	408	449	3.6%	-2.9%	-3.2%	-2.1%
	89-90	812	409	444	-3.0%	0.2%	-1.1%	0.6%
	90-91	849	402	424	4.6%	-1.7%	-4.5%	0.4%
	91-92	857	413	411	0.9%	2.7%	-3.1%	0.7%
	92-93	922	451	420	7.6%	9.2%	2.2%	5.4%
	93-94	933	465	413	1.2%	3.1%	-1.7%	-0.7%
	94-95	876	498	422	-6.1%	7.1%	2.2%	-1.1%
	95-96	916	491	425	4.6%	-1.4%	0.7%	0.8%
	96-97	860	474	430	-6.1%	-3.5%	1.2%	-4.5%
	97-98	800	446	452	-7.0%	-5.9%	5.1%	-3.8%
	98-99	741	438	433	-7.4%	-1.8%	-4.2%	-5.7%
	99-00	692	462	435	-6.6%	5.5%	0.5%	0.5%
	00-01	761	460	401	10.0%	-0.4%	-7.8%	0.2%
	01-02	721	470	431	-5.3%	2.2%	7.5%	0.5%
	02-03	718	451	434	-0.4%	-4.0%	0.7%	-0.6%
	03-04	750	464	430	4.5%	2.9%	-0.9%	3.0%
	04-05	739	410	447	-1.5%	-11.6%	4.0%	-2.8%
	05-06	746	403	437	0.9%	-1.7%	-2.2%	0.3%
	06-07	713	401	439	-4.4%	-0.5%	0.5%	-1.7%
	07-08	708	411	426	-0.7%	2.5%	-3.0%	-1.6%

Manton Consolidated Schools

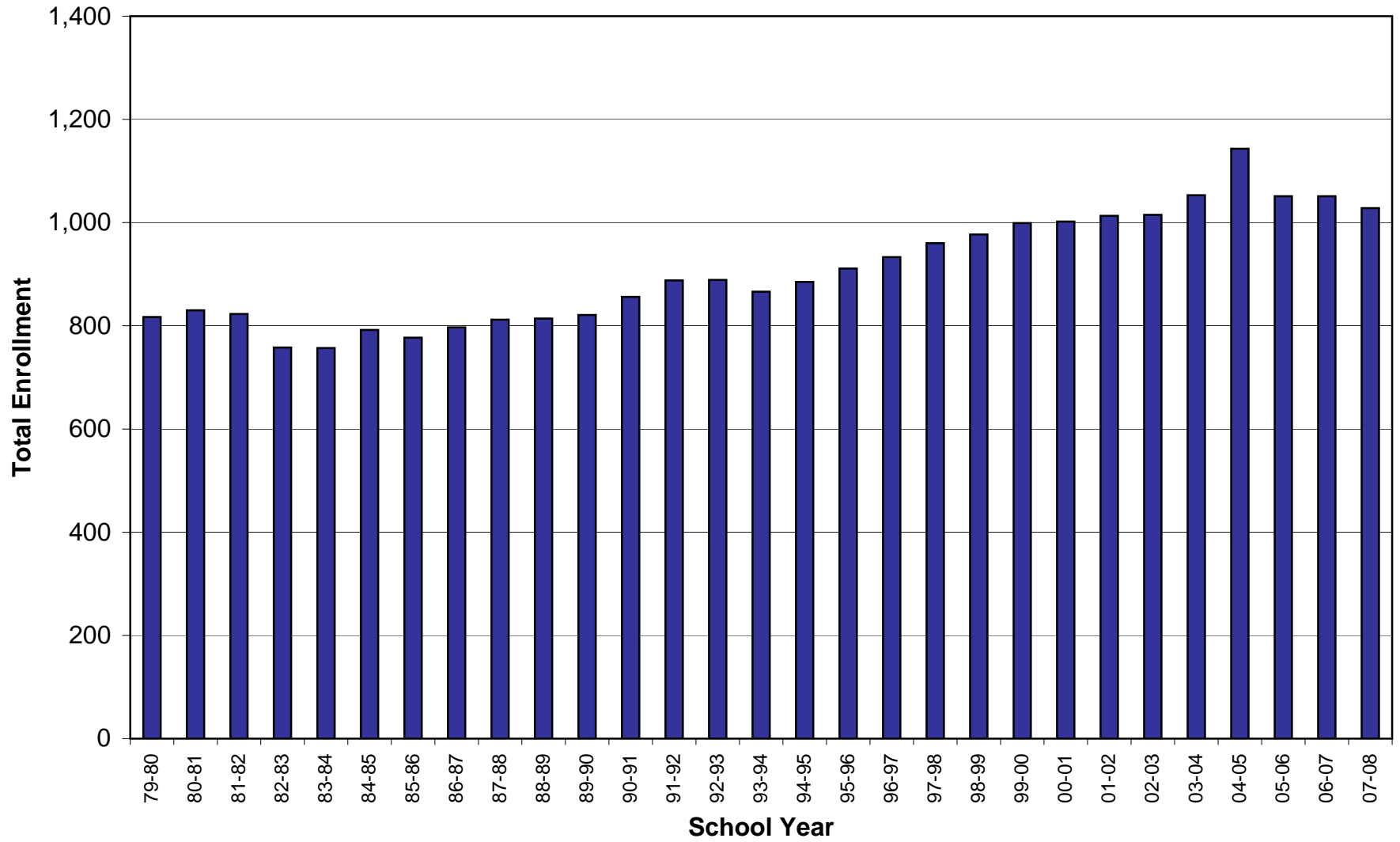

**Public School Enrollments by School, School Year, and Grade
with Percent Change in Enrollment from the Previous Year**

School	School Year	Total Enrollment	Enrollment by Grade												
			Kinder- garten	1	2	3	4	5	6	7	8	9	10	11	12
Manton Consolidated Schools	79-80	817	57	55	52	62	63	69	60	61	63	73	81	60	61
	80-81	830	65	62	52	56	65	61	71	66	60	63	72	75	62
	81-82	823	64	67	51	56	54	61	63	70	62	62	65	66	82
	82-83	758	85	36	55	52	48	49	56	65	66	69	61	57	59
	83-84	757	70	65	38	59	59	44	55	60	63	69	68	55	52
	84-85	792	104	51	61	40	71	62	40	58	60	59	71	64	51
	85-86	777	104	68	46	59	39	71	55	45	49	57	58	67	59
	86-87	797	119	77	65	44	56	41	70	56	44	52	68	51	54
	87-88	812	99	92	74	69	48	53	43	67	60	64	52	50	41
	88-89	814	111	62	88	77	66	50	50	44	68	72	52	29	45
	89-90	821	81	89	64	82	74	67	53	53	42	74	69	47	26
	90-91	856	81	75	81	62	87	79	66	55	50	59	71	53	37
	91-92	888	90	55	72	88	64	91	86	66	58	55	45	65	53
	92-93	889	95	62	59	74	89	65	88	83	62	59	50	41	62
	93-94	866	96	51	61	56	73	92	61	88	83	61	57	48	39
	94-95	885	92	71	54	65	59	73	87	67	89	78	55	50	46
	95-96	911	98	60	70	55	65	60	82	86	69	91	74	53	49
	96-97	933	82	83	56	75	55	70	56	78	88	80	82	58	54
	97-98	960	83	63	79	64	75	60	72	67	73	102	62	83	59
	98-99	977	112	58	59	77	67	81	57	76	60	94	75	52	72
	99-00	999	114	87	65	64	79	72	78	63	75	70	74	70	55
	00-01	1,002	100	78	81	59	70	77	72	83	66	82	74	65	67
	01-02	1,013	86	67	79	88	63	73	85	73	90	76	87	72	74
	02-03	1,015	90	73	71	85	91	67	74	91	77	103	59	67	67
	03-04	1,053	80	62	75	74	88	94	73	76	92	89	111	65	74
	04-05	1,143	103	68	72	79	71	114	123	85	74	108	86	102	58
	05-06	1,051	94	75	61	67	79	76	93	93	74	99	90	66	84
	06-07	1,051	83	86	77	65	72	80	81	98	98	78	87	86	60
	07-08	1,028	82	61	79	69	64	78	73	80	93	123	76	78	72

**Public School Enrollments by School, School Year, and Grade
with Percent Change in Enrollment from the Previous Year**

School	School Year	Enrollment			% Change in Enrollment from Previous Year			Total Enrollment
		Grades 1-6	Grades 7-9	Grades 10-12	Grades 1-6	Grades 7-9	Grades 10-12	
Manton Consolidated Schools	79-80	361	197	202				
	80-81	367	189	209	1.7%	-4.1%	3.5%	1.6%
	81-82	352	194	213	-4.1%	2.6%	1.9%	-0.8%
	82-83	296	200	177	-15.9%	3.1%	-16.9%	-7.9%
	83-84	320	192	175	8.1%	-4.0%	-1.1%	-0.1%
	84-85	325	177	186	1.6%	-7.8%	6.3%	4.6%
	85-86	338	151	184	4.0%	-14.7%	-1.1%	-1.9%
	86-87	353	152	173	4.4%	0.7%	-6.0%	2.6%
	87-88	379	191	143	7.4%	25.7%	-17.3%	1.9%
	88-89	393	184	126	3.7%	-3.7%	-11.9%	0.2%
	89-90	429	169	142	9.2%	-8.2%	12.7%	0.9%
	90-91	450	164	161	4.9%	-3.0%	13.4%	4.3%
	91-92	456	179	163	1.3%	9.1%	1.2%	3.7%
	92-93	437	204	153	-4.2%	14.0%	-6.1%	0.1%
	93-94	394	232	144	-9.8%	13.7%	-5.9%	-2.6%
	94-95	409	234	151	3.8%	0.9%	4.9%	2.2%
	95-96	392	246	176	-4.2%	5.1%	16.6%	2.9%
	96-97	395	246	194	0.8%	0.0%	10.2%	2.4%
	97-98	413	242	204	4.6%	-1.6%	5.2%	2.9%
	98-99	399	230	199	-3.4%	-5.0%	-2.5%	1.8%
	99-00	445	208	199	11.5%	-9.6%	0.0%	2.3%
	00-01	437	231	206	-1.8%	11.1%	3.5%	0.3%
	01-02	455	239	233	4.1%	3.5%	13.1%	1.1%
	02-03	461	271	193	1.3%	13.4%	-17.2%	0.2%
	03-04	466	257	250	1.1%	-5.2%	29.5%	3.7%
	04-05	527	267	246	13.1%	3.9%	-1.6%	8.5%
	05-06	451	266	240	-14.4%	-0.4%	-2.4%	-8.0%
	06-07	461	274	233	2.2%	3.0%	-2.9%	0.0%
	07-08	424	296	226	-8.0%	8.0%	-3.0%	-2.2%

McBain Rural Agricultural Schools

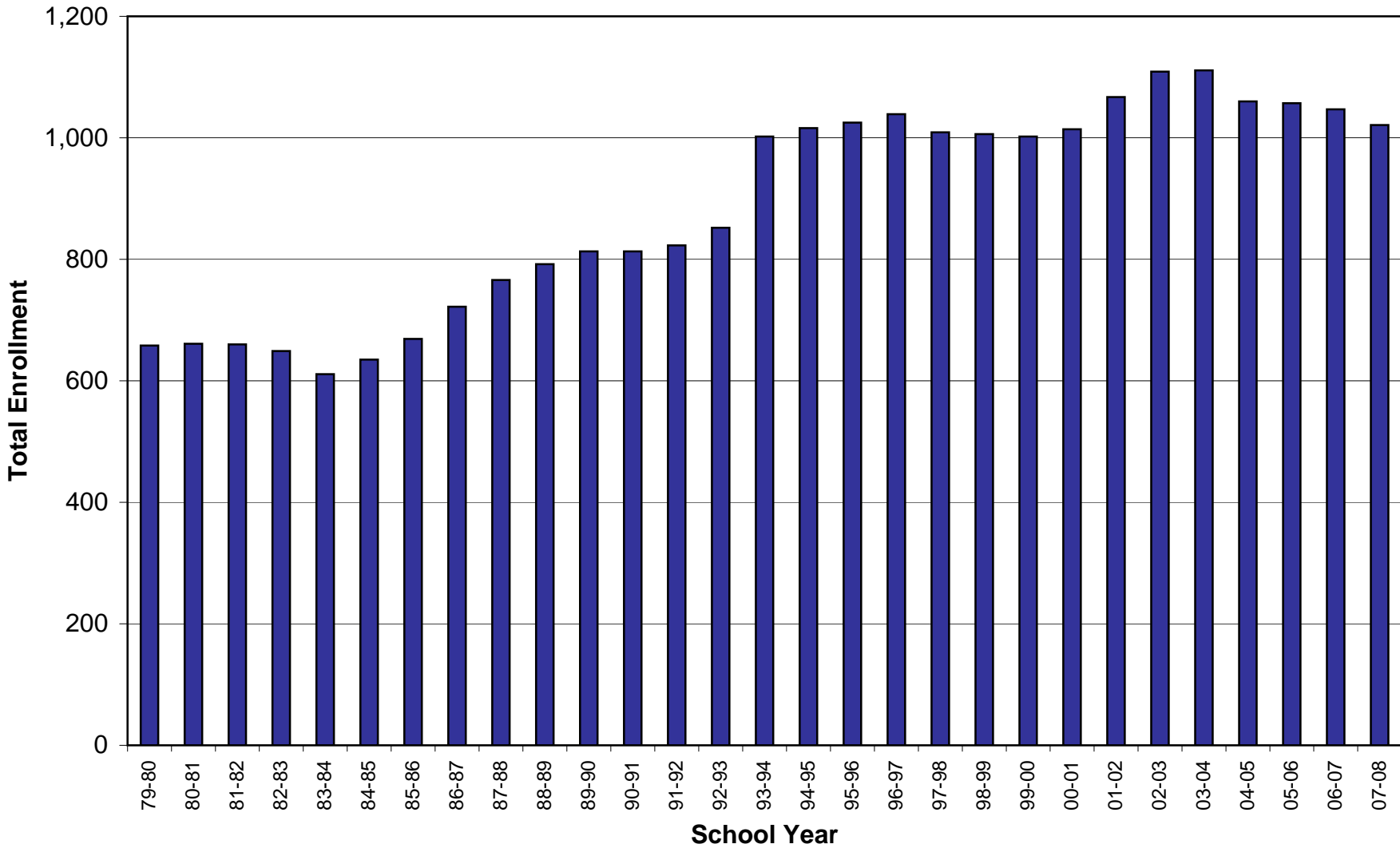

**Public School Enrollments by School, School Year, and Grade
with Percent Change in Enrollment from the Previous Year**

School	School Year	Total Enrollment	Enrollment by Grade												
			Kinder- garten	1	2	3	4	5	6	7	8	9	10	11	12
McBain Rural Agricultural Schools	79-80	658	40	35	41	42	39	43	32	57	57	69	83	57	63
	80-81	661	41	38	37	44	45	42	45	32	59	71	70	78	59
	81-82	660	47	39	38	37	46	47	42	46	34	69	68	74	73
	82-83	649	57	47	42	32	39	50	48	42	44	41	70	69	68
	83-84	611	54	54	45	38	30	44	40	46	42	46	40	69	63
	84-85	635	51	55	58	49	41	30	44	43	46	54	49	43	72
	85-86	669	80	50	58	59	52	45	34	47	42	58	53	49	42
	86-87	722	94	55	60	51	57	48	49	35	51	58	59	56	49
	87-88	766	83	75	62	52	50	61	48	62	34	57	66	61	55
	88-89	792	88	75	64	55	65	53	62	50	58	45	59	64	54
	89-90	813	87	74	63	66	57	68	54	61	60	64	40	64	55
	90-91	813	74	76	59	60	63	60	70	67	65	58	59	40	62
	91-92	823	72	85	61	58	61	63	58	81	68	67	55	55	39
	92-93	852	70	57	70	58	56	60	81	68	83	70	69	54	56
	93-94	1,002	79	87	81	88	73	72	80	81	77	86	67	74	57
	94-95	1,016	70	83	80	76	89	73	77	84	79	84	83	71	68
	95-96	1,025	66	71	79	76	81	94	75	85	87	76	80	82	74
	96-97	1,039	66	68	68	81	76	85	98	75	85	95	81	78	82
	97-98	1,009	69	56	67	65	79	77	82	94	77	90	89	83	81
	98-99	1,006	63	75	62	66	68	83	79	81	97	80	82	86	82
	99-00	1,002	78	63	78	62	67	65	80	80	83	98	79	81	89
	00-01	1,014	79	79	57	75	66	76	69	87	81	92	98	77	70
	01-02	1,067	78	86	75	60	83	72	75	82	95	88	94	104	75
	02-03	1,109	73	85	89	76	72	86	80	83	86	103	89	91	96
	03-04	1,111	63	90	70	96	81	71	93	83	82	95	102	92	93
	04-05	1,060	66	80	77	69	92	83	70	83	78	80	96	99	87
	05-06	1,057	69	83	71	79	74	94	86	75	83	77	79	91	96
	06-07	1,047	87	74	66	65	84	71	101	88	71	87	79	79	95
	07-08	1,021	79	84	73	64	65	82	70	103	87	73	81	84	76

**Public School Enrollments by School, School Year, and Grade
with Percent Change in Enrollment from the Previous Year**

School	School Year	Enrollment			% Change in Enrollment from Previous Year			Total Enrollment
		Grades 1-6	Grades 7-9	Grades 10-12	Grades 1-6	Grades 7-9	Grades 10-12	
McBain Rural Agricultural Schools	79-80	232	183	203				
	80-81	251	162	207	8.2%	-11.5%	2.0%	0.5%
	81-82	249	149	215	-0.8%	-8.0%	3.9%	-0.2%
	82-83	258	127	207	3.6%	-14.8%	-3.7%	-1.7%
	83-84	251	134	172	-2.7%	5.5%	-16.9%	-5.9%
	84-85	277	143	164	10.4%	6.7%	-4.7%	3.9%
	85-86	298	147	144	7.6%	2.8%	-12.2%	5.4%
	86-87	320	144	164	7.4%	-2.0%	13.9%	7.9%
	87-88	348	153	182	8.8%	6.3%	11.0%	6.1%
	88-89	374	153	177	7.5%	0.0%	-2.7%	3.4%
	89-90	382	185	159	2.1%	20.9%	-10.2%	2.7%
	90-91	388	190	161	1.6%	2.7%	1.3%	0.0%
	91-92	386	216	149	-0.5%	13.7%	-7.5%	1.2%
	92-93	382	221	179	-1.0%	2.3%	20.1%	3.5%
	93-94	481	244	198	25.9%	10.4%	10.6%	17.6%
	94-95	478	247	222	-0.6%	1.2%	12.1%	1.4%
	95-96	476	248	236	-0.4%	0.4%	6.3%	0.9%
	96-97	476	255	241	0.0%	2.8%	2.1%	1.4%
	97-98	426	261	253	-10.5%	2.4%	5.0%	-2.9%
	98-99	433	258	250	1.6%	-1.1%	-1.2%	-0.3%
	99-00	415	261	249	-4.2%	1.2%	-0.4%	-0.4%
	00-01	422	260	245	1.7%	-0.4%	-1.6%	1.2%
	01-02	451	265	273	6.9%	1.9%	11.4%	5.2%
	02-03	488	272	276	8.2%	2.6%	1.1%	3.9%
	03-04	501	260	287	2.7%	-4.4%	4.0%	0.2%
	04-05	471	241	282	-6.0%	-7.3%	-1.7%	-4.6%
	05-06	487	235	266	3.4%	-2.5%	-5.7%	-0.3%
	06-07	461	246	253	-5.3%	4.7%	-4.9%	-0.9%
07-08	438	263	241	-5.0%	6.9%	-4.7%	-2.5%	

Mesick Consolidated Schools

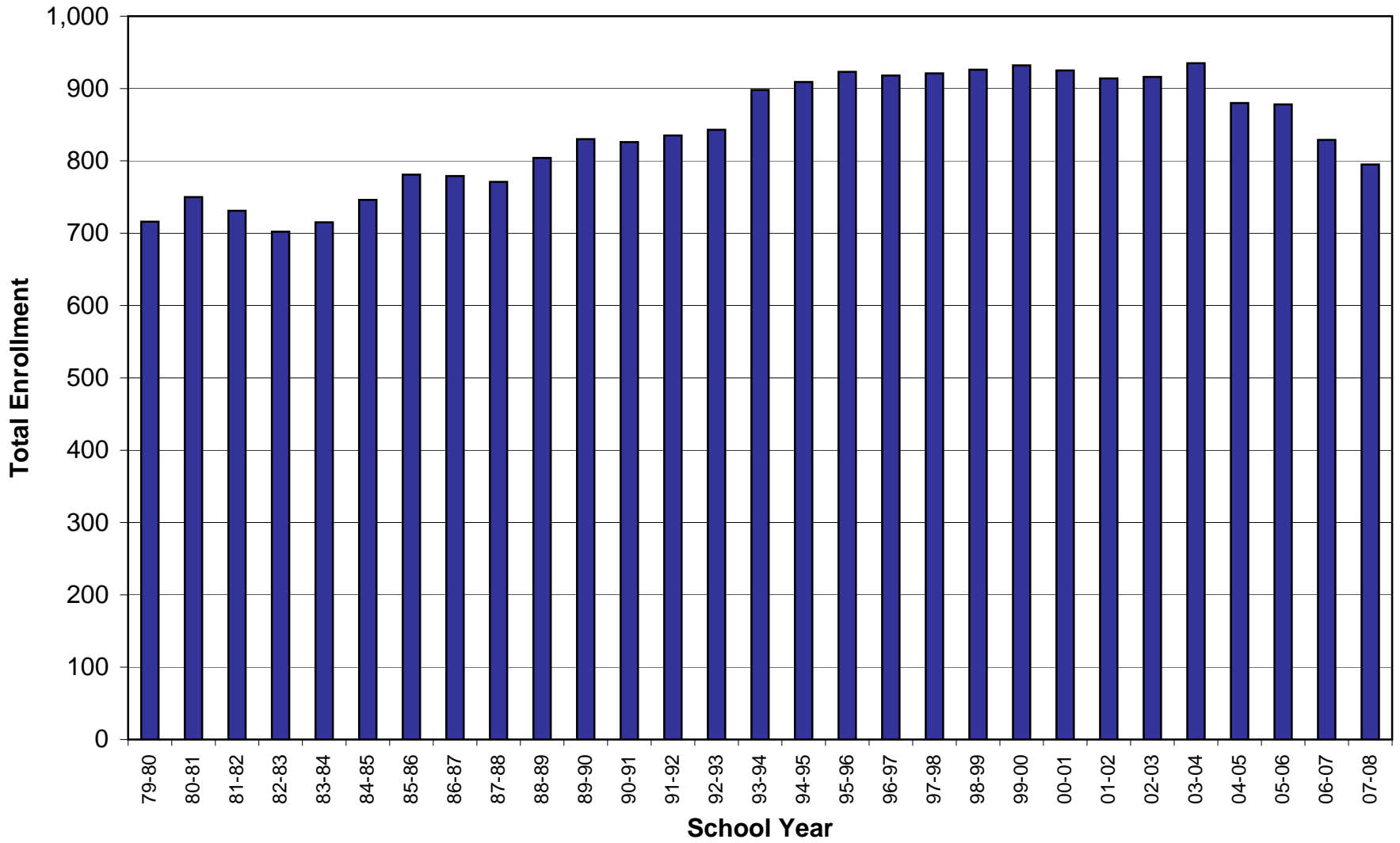

**Public School Enrollments by School, School Year, and Grade
with Percent Change in Enrollment from the Previous Year**

School	School Year	Total Enrollment	Enrollment by Grade												
			Kinder- garten	1	2	3	4	5	6	7	8	9	10	11	12
Mesick Consolidated Schools	79-80	716	52	46	57	57	49	50	58	47	54	67	68	67	44
	80-81	750	61	60	46	63	54	51	53	65	50	50	61	70	66
	81-82	731	64	61	51	50	64	52	57	52	60	47	50	58	65
	82-83	702	52	59	48	46	50	59	57	55	57	65	48	51	55
	83-84	715	69	61	54	44	47	54	60	62	52	54	61	47	50
	84-85	746	61	76	44	50	52	51	54	65	63	60	57	63	50
	85-86	781	73	72	65	49	49	56	49	59	66	62	64	57	60
	86-87	779	84	69	64	62	50	48	64	49	55	65	60	51	58
	87-88	771	77	71	63	57	66	45	46	60	52	59	67	55	53
	88-89	804	84	65	73	60	61	66	48	50	59	60	57	65	56
	89-90	830	91	64	65	75	62	58	68	56	53	62	61	56	59
	90-91	826	81	79	59	70	75	61	58	71	55	53	59	55	50
	91-92	835	83	67	65	61	81	68	64	58	74	53	50	57	54
	92-93	843	61	76	65	66	66	77	71	71	61	78	50	49	52
	93-94	898	78	64	81	72	74	70	75	75	72	66	81	49	41
	94-95	909	105	77	65	72	69	68	70	74	73	71	56	70	40
	95-96	923	92	89	71	61	72	70	72	66	84	75	54	49	68
	96-97	918	87	72	90	64	58	72	66	70	63	98	58	50	45
	97-98	921	81	72	72	90	62	58	69	73	72	67	80	55	48
	98-99	926	71	67	68	72	87	65	63	72	67	79	66	71	57
	99-00	932	71	66	70	73	71	85	66	62	73	74	65	61	69
	00-01	925	67	69	63	70	68	78	85	70	61	76	67	57	58
	01-02	914	76	59	68	64	69	73	83	91	67	70	74	67	53
	02-03	916	50	73	72	67	61	72	78	80	90	73	67	67	66
	03-04	935	71	50	69	64	75	64	72	78	85	91	75	71	70
	04-05	880	73	65	46	70	67	65	63	74	66	82	85	63	61
	05-06	878	50	69	57	47	64	63	65	64	77	70	85	93	74
	06-07	829	53	50	59	55	45	64	63	67	65	75	67	82	84
	07-08	795	58	49	60	59	51	49	67	61	68	66	80	61	66

**Public School Enrollments by School, School Year, and Grade
with Percent Change in Enrollment from the Previous Year**

School	School Year	Enrollment			% Change in Enrollment from Previous Year			Total Enrollment
		Grades 1-6	Grades 7-9	Grades 10-12	Grades 1-6	Grades 7-9	Grades 10-12	
Mesick Consolidated Schools	79-80	317	168	179				
	80-81	327	165	197	3.2%	-1.8%	10.1%	4.7%
	81-82	335	159	173	2.4%	-3.6%	-12.2%	-2.5%
	82-83	319	177	154	-4.8%	11.3%	-11.0%	-4.0%
	83-84	320	168	158	0.3%	-5.1%	2.6%	1.9%
	84-85	327	188	170	2.2%	11.9%	7.6%	4.3%
	85-86	340	187	181	4.0%	-0.5%	6.5%	4.7%
	86-87	357	169	169	5.0%	-9.6%	-6.6%	-0.3%
	87-88	348	171	175	-2.5%	1.2%	3.6%	-1.0%
	88-89	373	169	178	7.2%	-1.2%	1.7%	4.3%
	89-90	392	171	176	5.1%	1.2%	-1.1%	3.2%
	90-91	402	179	164	2.6%	4.7%	-6.8%	-0.5%
	91-92	406	185	161	1.0%	3.4%	-1.8%	1.1%
	92-93	421	210	151	3.7%	13.5%	-6.2%	1.0%
	93-94	436	213	171	3.6%	1.4%	13.2%	6.5%
	94-95	421	218	166	-3.4%	2.3%	-2.9%	1.2%
	95-96	435	225	171	3.3%	3.2%	3.0%	1.5%
	96-97	422	231	153	-3.0%	2.7%	-10.5%	-0.5%
	97-98	423	212	183	0.2%	-8.2%	19.6%	0.3%
	98-99	422	218	194	-0.2%	2.8%	6.0%	0.5%
	99-00	431	209	195	2.1%	-4.1%	0.5%	0.6%
	00-01	433	207	182	0.5%	-1.0%	-6.7%	-0.8%
	01-02	416	228	194	-3.9%	10.1%	6.6%	-1.2%
	02-03	423	243	200	1.7%	6.6%	3.1%	0.2%
	03-04	394	254	216	-6.9%	4.5%	8.0%	2.1%
	04-05	376	222	209	-4.6%	-12.6%	-3.2%	-5.9%
	05-06	365	211	252	-2.9%	-5.0%	20.6%	-0.2%
	06-07	336	207	233	-7.9%	-1.9%	-7.5%	-5.6%
	07-08	335	195	207	-0.3%	-5.8%	-11.2%	-4.1%

Northport Public School District

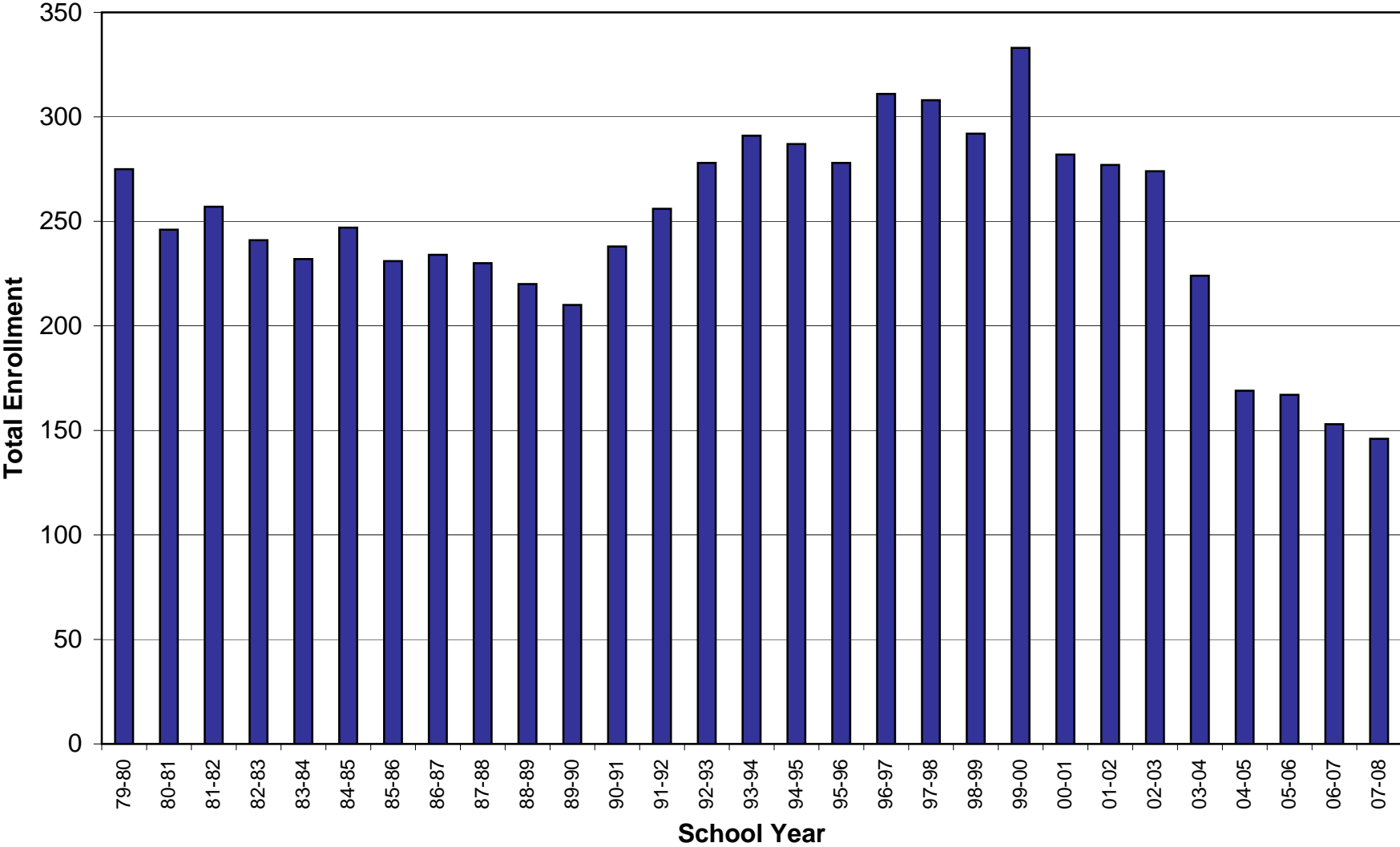

**Public School Enrollments by School, School Year, and Grade
with Percent Change in Enrollment from the Previous Year**

School	School Year	Total Enrollment	Enrollment by Grade												
			Kinder- garten	1	2	3	4	5	6	7	8	9	10	11	12
Northport Public School District	79-80	275	17	15	15	22	30	20	22	19	18	28	22	20	27
	80-81	246	17	16	11	14	19	27	22	21	17	17	28	17	20
	81-82	257	20	18	15	14	11	22	28	22	24	21	17	29	16
	82-83	241	18	18	18	14	11	11	21	28	17	23	19	17	26
	83-84	232	19	21	15	16	17	10	11	21	26	19	24	15	18
	84-85	247	18	22	19	14	16	16	16	14	22	28	20	19	23
	85-86	231	23	22	19	17	13	16	14	14	13	18	24	16	22
	86-87	234	17	23	22	18	18	15	17	16	12	15	20	25	16
	87-88	230	15	17	25	17	17	21	16	14	14	14	14	20	26
	88-89	220	21	12	17	24	18	17	17	13	16	18	11	14	22
	89-90	210	16	23	14	17	24	16	15	19	11	18	14	9	14
	90-91	238	24	20	24	14	18	24	20	17	20	15	17	15	10
	91-92	256	27	22	15	24	12	18	29	19	20	22	15	16	17
	92-93	278	23	28	24	16	25	19	22	31	20	19	20	13	18
	93-94	291	18	24	32	27	20	32	19	22	29	20	17	19	12
	94-95	287	30	20	19	32	26	17	28	18	21	25	17	14	19
	95-96	278	19	30	16	21	32	30	15	27	17	19	22	14	15
	96-97	311	23	21	26	16	22	36	31	18	27	18	17	27	19
	97-98	308	21	25	15	30	19	25	35	31	16	28	21	18	24
	98-99	292	20	16	24	18	24	20	24	30	32	17	29	20	19
	99-00	333	19	25	23	26	21	31	26	27	35	35	18	26	22
	00-01	282	15	17	20	16	19	17	23	22	25	33	36	11	24
	01-02	277	16	15	19	20	16	19	21	26	20	25	33	34	13
	02-03	274	20	18	17	15	19	13	19	16	26	25	26	30	30
	03-04	224	14	19	15	13	13	14	9	20	14	24	22	21	26
	04-05	169	7	10	15	10	10	7	12	8	17	10	20	21	22
	05-06	167	13	7	9	16	9	10	11	13	10	16	12	20	21
	06-07	153	9	12	6	9	13	8	10	15	13	10	15	12	21
	07-08	146	9	14	12	7	10	12	9	12	11	13	9	15	13

**Public School Enrollments by School, School Year, and Grade
with Percent Change in Enrollment from the Previous Year**

School	School Year	Enrollment			% Change in Enrollment from Previous Year			Total Enrollment
		Grades 1-6	Grades 7-9	Grades 10-12	Grades 1-6	Grades 7-9	Grades 10-12	
Northport Public School District	79-80	124	65	69				
	80-81	109	55	65	-12.1%	-15.4%	-5.8%	-10.5%
	81-82	108	67	62	-0.9%	21.8%	-4.6%	4.5%
	82-83	93	68	62	-13.9%	1.5%	0.0%	-6.2%
	83-84	90	66	57	-3.2%	-2.9%	-8.1%	-3.7%
	84-85	103	64	62	14.4%	-3.0%	8.8%	6.5%
	85-86	101	45	62	-1.9%	-29.7%	0.0%	-6.5%
	86-87	113	43	61	11.9%	-4.4%	-1.6%	1.3%
	87-88	113	42	60	0.0%	-2.3%	-1.6%	-1.7%
	88-89	105	47	47	-7.1%	11.9%	-21.7%	-4.3%
	89-90	109	48	37	3.8%	2.1%	-21.3%	-4.5%
	90-91	120	52	42	10.1%	8.3%	13.5%	13.3%
	91-92	120	61	48	0.0%	17.3%	14.3%	7.6%
	92-93	134	70	51	11.7%	14.8%	6.3%	8.6%
	93-94	154	71	48	14.9%	1.4%	-5.9%	4.7%
	94-95	142	64	50	-7.8%	-9.9%	4.2%	-1.4%
	95-96	144	63	51	1.4%	-1.6%	2.0%	-3.1%
	96-97	152	63	63	5.6%	0.0%	23.5%	11.9%
	97-98	149	75	63	-2.0%	19.0%	0.0%	-1.0%
	98-99	126	79	68	-15.4%	5.3%	7.9%	-5.2%
	99-00	152	97	66	20.6%	22.8%	-2.9%	14.0%
	00-01	112	80	71	-26.3%	-17.5%	7.6%	-15.3%
	01-02	110	71	80	-1.8%	-11.3%	12.7%	-1.8%
	02-03	101	67	86	-8.2%	-5.6%	7.5%	-1.1%
	03-04	83	58	69	-17.8%	-13.4%	-19.8%	-18.2%
	04-05	64	35	63	-22.9%	-39.7%	-8.7%	-24.6%
	05-06	62	39	53	-3.1%	11.4%	-15.9%	-1.2%
	06-07	58	38	48	-6.5%	-2.6%	-9.4%	-8.4%
07-08	64	36	37	10.3%	-5.3%	-22.9%	-4.6%	

Northwest Academy

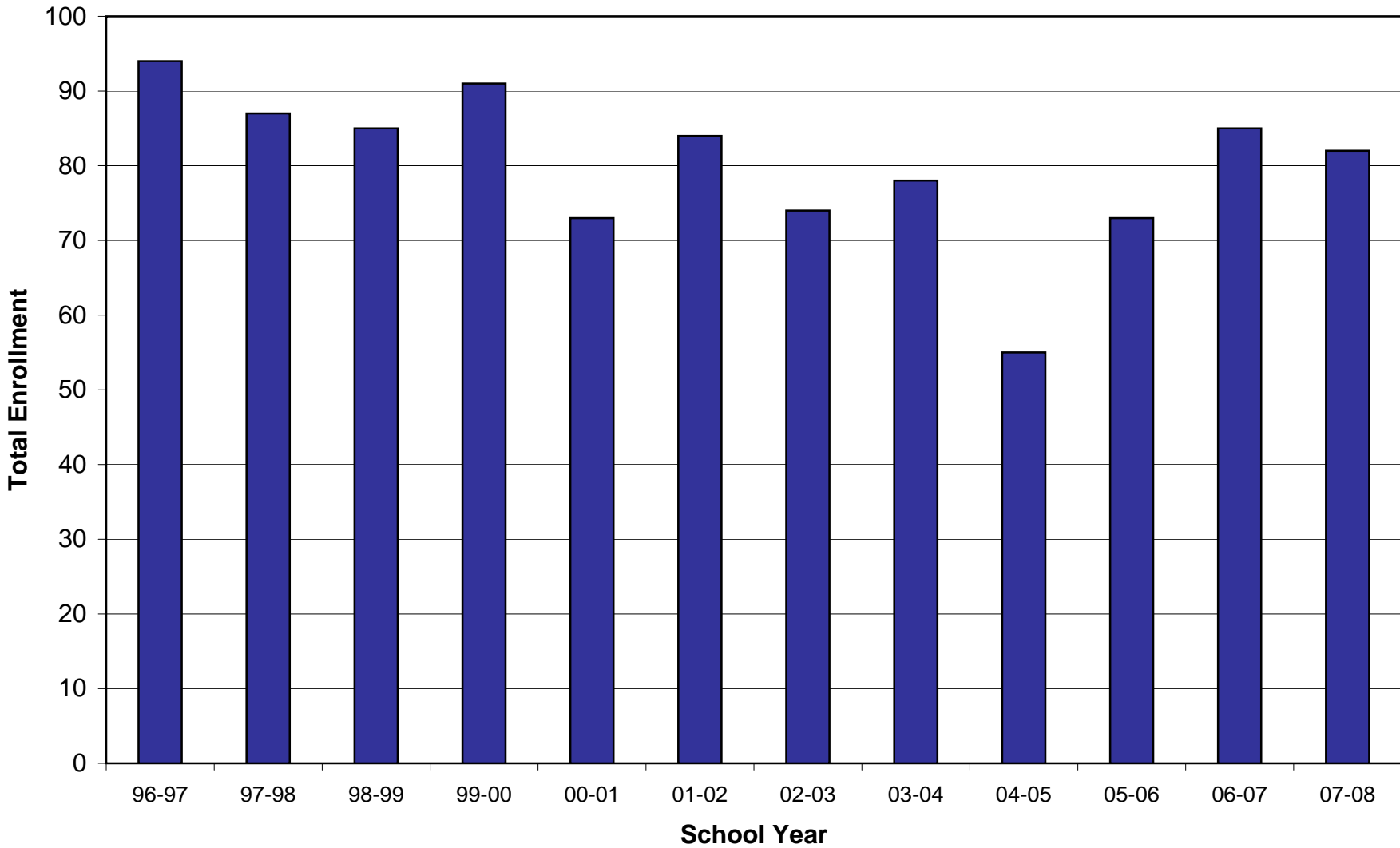

**Public School Enrollments by School, School Year, and Grade
with Percent Change in Enrollment from the Previous Year**

School	School Year	Total Enrollment	Enrollment by Grade												
			Kinder- garten	1	2	3	4	5	6	7	8	9	10	11	12
Northwest Academy	96-97	94	0	0	0	0	0	0	29	19	15	16	7	6	2
	97-98	87	0	0	0	0	0	0	12	29	13	8	19	5	1
	98-99	85	0	0	0	0	0	0	11	18	25	12	7	9	2
	99-00	91	0	0	0	0	0	0	10	15	20	17	14	8	8
	00-01	73	0	0	0	0	0	0	6	10	11	13	15	11	5
	01-02	84	0	0	0	0	0	0	17	13	11	12	11	16	4
	02-03	74	0	0	0	0	0	0	24	6	9	8	4	9	14
	03-04	78	0	0	0	0	0	8	4	13	7	12	13	7	14
	04-05	55	0	0	0	0	0	0	6	6	12	4	14	6	7
	05-06	73	0	0	0	0	2	6	5	13	11	14	8	8	6
	06-07	85	3	1	2	5	2	2	7	10	9	11	17	7	9
	07-08	82	2	3	4	1	6	3	3	10	9	7	11	17	6

**Public School Enrollments by School, School Year, and Grade
with Percent Change in Enrollment from the Previous Year**

School	School Year	Enrollment			% Change in Enrollment from Previous Year			Total Enrollment
		Grades 1-6	Grades 7-9	Grades 10-12	Grades 1-6	Grades 7-9	Grades 10-12	
Northwest Academy	96-97	29	50	15				
	97-98	12	50	25	-58.6%	0.0%	66.7%	-7.4%
	98-99	11	55	18	-8.3%	10.0%	-28.0%	-2.3%
	99-00	10	52	30	-9.1%	-5.5%	66.7%	7.1%
	00-01	6	34	31	-40.0%	-34.6%	3.3%	-19.8%
	01-02	17	36	31	183.3%	5.9%	0.0%	15.1%
	02-03	24	23	27	41.2%	-36.1%	-12.9%	-11.9%
	03-04	12	32	34	-50.0%	39.1%	25.9%	5.4%
	04-05	6	22	27	-50.0%	-31.3%	-20.6%	-29.5%
	05-06	13	38	22	116.7%	72.7%	-18.5%	32.7%
	06-07	19	30	33	46.2%	-21.1%	50.0%	16.4%
	07-08	20	26	34	5.3%	-13.3%	3.0%	-3.5%

Onekama Consolidated Schools

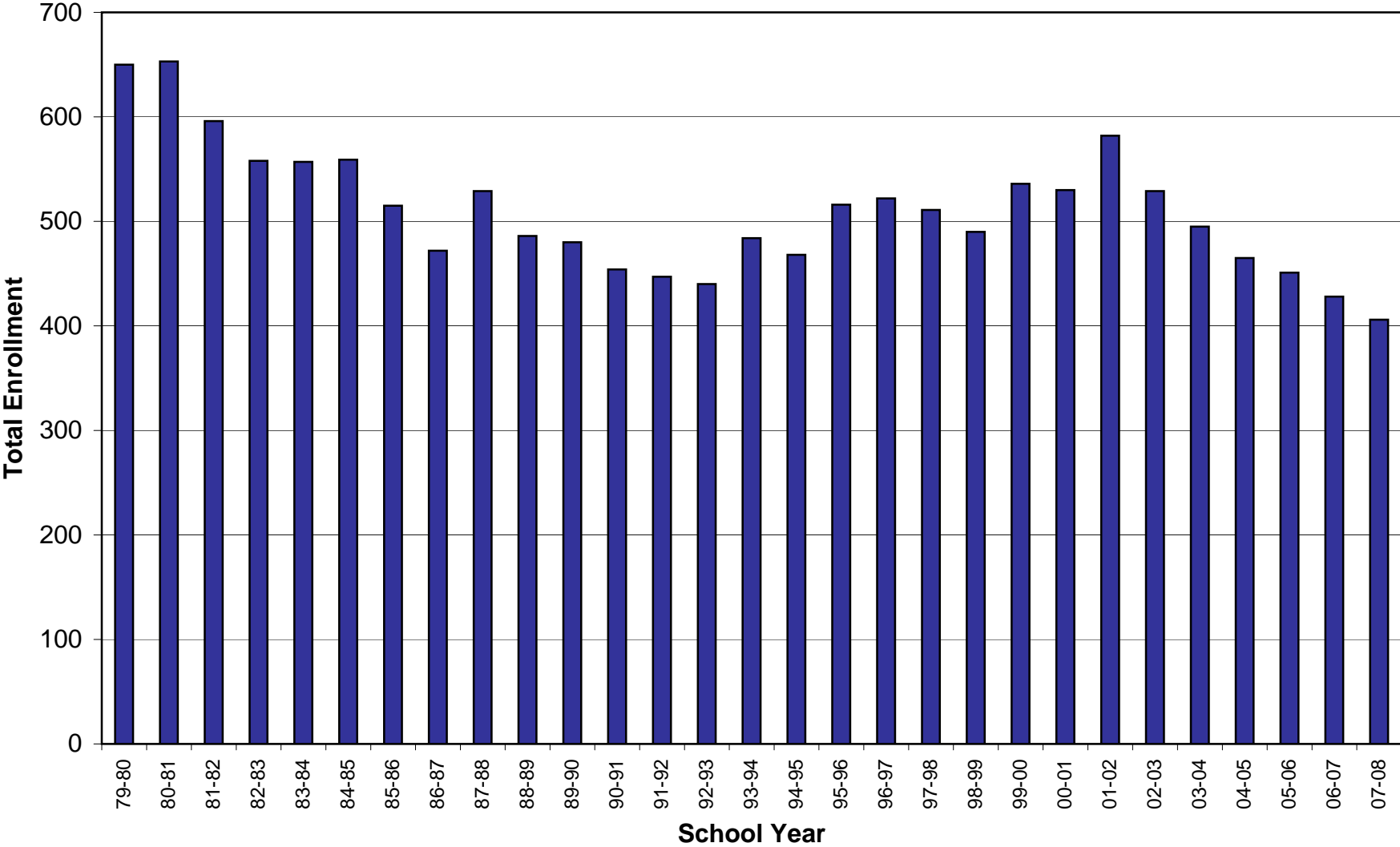

**Public School Enrollments by School, School Year, and Grade
with Percent Change in Enrollment from the Previous Year**

School	School Year	Total Enrollment	Enrollment by Grade												
			Kinder- garten	1	2	3	4	5	6	7	8	9	10	11	12
Onekama Consolidated Schools	79-80	650	38	49	43	46	49	54	40	53	50	48	57	66	57
	80-81	653	30	43	54	48	48	57	56	45	51	45	48	61	67
	81-82	596	36	33	39	50	46	41	57	54	40	48	47	47	58
	82-83	558	44	33	37	39	47	41	46	51	50	46	43	41	40
	83-84	557	44	45	30	30	40	39	42	47	52	52	46	44	46
	84-85	559	47	48	50	31	34	39	44	38	42	47	54	42	43
	85-86	515	47	40	48	42	34	35	35	44	38	40	46	41	25
	86-87	472	32	40	35	42	40	27	29	32	37	34	42	44	38
	87-88	529	50	40	44	40	47	49	34	36	37	41	34	39	38
	88-89	486	34	47	33	41	39	45	39	29	33	37	41	30	38
	89-90	480	41	33	45	32	40	40	45	37	31	33	35	37	31
	90-91	454	26	38	33	42	25	46	36	45	36	30	33	30	34
	91-92	447	40	30	35	33	38	28	40	33	43	36	30	30	31
	92-93	440	41	34	28	38	30	38	24	37	35	43	36	28	28
	93-94	484	47	40	34	34	44	38	42	25	40	36	41	36	27
	94-95	468	25	42	35	36	32	37	37	44	26	45	36	38	35
	95-96	516	40	29	50	40	42	34	41	46	46	30	44	38	37
	96-97	522	32	40	34	50	40	38	38	42	43	50	33	44	38
	97-98	511	37	36	37	37	47	35	38	40	40	48	46	28	45
	98-99	490	33	30	36	33	38	47	35	40	42	42	48	43	25
	99-00	536	45	36	35	42	41	37	47	36	43	44	41	42	46
	00-01	530	45	34	35	37	45	46	35	46	39	43	38	42	40
	01-02	582	40	40	46	37	46	57	52	50	55	41	43	39	36
	02-03	529	47	29	32	34	34	43	50	44	47	54	41	44	30
	03-04	495	43	37	32	32	34	34	36	41	34	39	52	40	41
	04-05	465	36	34	38	31	33	38	32	34	41	35	37	42	34
	05-06	451	40	28	38	38	32	33	40	28	32	38	29	31	44
	06-07	428	41	30	27	36	35	32	32	36	29	34	36	27	33
	07-08	406	35	32	32	24	38	35	31	29	34	26	30	29	31

**Public School Enrollments by School, School Year, and Grade
with Percent Change in Enrollment from the Previous Year**

School	School Year	Enrollment			% Change in Enrollment from Previous Year			Total Enrollment
		Grades 1-6	Grades 7-9	Grades 10-12	Grades 1-6	Grades 7-9	Grades 10-12	
Onkama Consolidated Schools	79-80	281	151	180				
	80-81	306	141	176	8.9%	-6.6%	-2.2%	0.5%
	81-82	266	142	152	-13.1%	0.7%	-13.6%	-8.7%
	82-83	243	147	124	-8.6%	3.5%	-18.4%	-6.4%
	83-84	226	151	136	-7.0%	2.7%	9.7%	-0.2%
	84-85	246	127	139	8.8%	-15.9%	2.2%	0.4%
	85-86	234	122	112	-4.9%	-3.9%	-19.4%	-7.9%
	86-87	213	103	124	-9.0%	-15.6%	10.7%	-8.3%
	87-88	254	114	111	19.2%	10.7%	-10.5%	12.1%
	88-89	244	99	109	-3.9%	-13.2%	-1.8%	-8.1%
	89-90	235	101	103	-3.7%	2.0%	-5.5%	-1.2%
	90-91	220	111	97	-6.4%	9.9%	-5.8%	-5.4%
	91-92	204	112	91	-7.3%	0.9%	-6.2%	-1.5%
	92-93	192	115	92	-5.9%	2.7%	1.1%	-1.6%
	93-94	232	101	104	20.8%	-12.2%	13.0%	10.0%
	94-95	219	115	109	-5.6%	13.9%	4.8%	-3.3%
	95-96	236	122	119	7.8%	6.1%	9.2%	10.3%
	96-97	240	135	115	1.7%	10.7%	-3.4%	1.2%
	97-98	230	128	119	-4.2%	-5.2%	3.5%	-2.1%
	98-99	219	124	116	-4.8%	-3.1%	-2.5%	-4.1%
	99-00	238	123	129	8.7%	-0.8%	11.2%	9.4%
	00-01	232	128	120	-2.5%	4.1%	-7.0%	-1.1%
	01-02	278	146	118	19.8%	14.1%	-1.7%	9.8%
	02-03	222	145	115	-20.1%	-0.7%	-2.5%	-9.1%
	03-04	205	114	133	-7.7%	-21.4%	15.7%	-6.4%
	04-05	206	110	113	0.5%	-3.5%	-15.0%	-6.1%
	05-06	209	98	104	1.5%	-10.9%	-8.0%	-3.0%
	06-07	192	99	96	-8.1%	1.0%	-7.7%	-5.1%
	07-08	192	89	90	0.0%	-10.1%	-6.3%	-5.1%

Pellston Public Schools

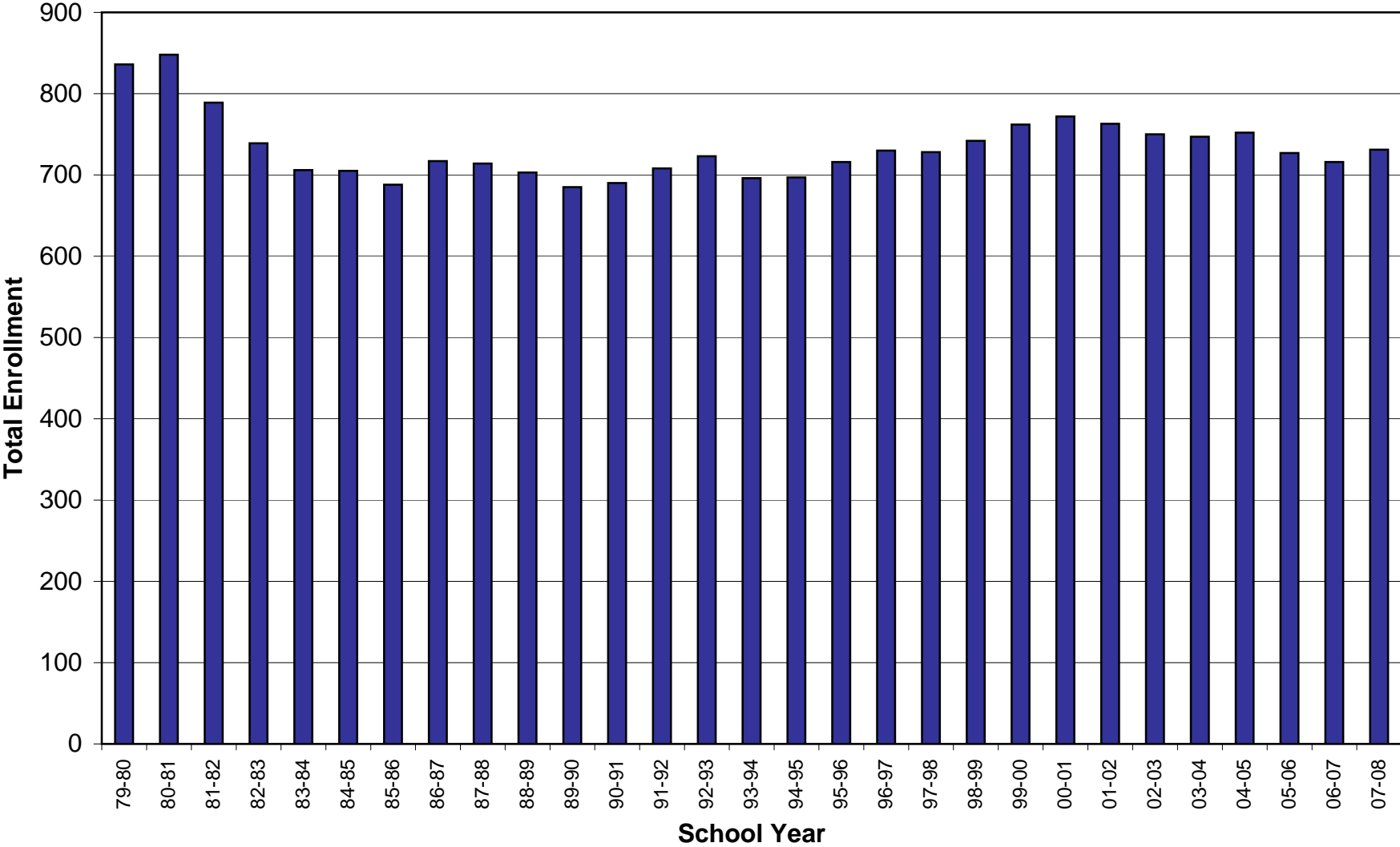

**Public School Enrollments by School, School Year, and Grade
with Percent Change in Enrollment from the Previous Year**

School	School Year	Total Enrollment	Enrollment by Grade												
			Kinder- garten	1	2	3	4	5	6	7	8	9	10	11	12
Pellston Public Schools	79-80	836	54	70	50	73	55	65	70	57	61	80	86	61	54
	80-81	848	52	52	67	50	69	65	59	73	72	73	74	89	53
	81-82	789	53	49	56	70	49	63	64	53	69	57	65	67	74
	82-83	739	54	47	46	57	64	50	66	54	55	62	57	67	60
	83-84	706	52	54	47	44	56	57	49	66	55	61	62	52	51
	84-85	705	62	46	56	43	57	53	52	52	67	52	59	55	51
	85-86	688	60	66	50	50	44	52	46	59	53	65	54	50	39
	86-87	717	54	59	66	49	47	45	56	53	55	62	73	53	45
	87-88	714	54	57	55	71	47	52	46	53	59	65	55	57	43
	88-89	703	49	47	58	49	66	52	56	44	55	58	61	48	60
	89-90	685	55	54	49	57	47	65	51	60	44	55	55	53	40
	90-91	690	55	58	48	46	59	47	71	52	54	50	59	45	46
	91-92	708	55	51	69	55	52	64	46	67	45	54	53	53	44
	92-93	723	66	65	52	67	54	61	67	46	63	45	44	46	47
	93-94	696	53	63	63	45	65	46	57	57	51	66	46	40	44
	94-95	697	57	57	65	61	50	64	52	49	51	50	68	38	35
	95-96	716	60	60	55	68	61	46	71	50	55	71	40	49	29
	96-97	730	61	56	60	54	66	62	51	66	47	55	57	41	56
	97-98	728	61	58	63	63	59	65	64	49	68	51	43	47	36
	98-99	742	49	59	65	64	65	59	62	66	50	68	48	43	45
	99-00	762	57	53	64	67	66	61	55	62	65	54	68	48	44
	00-01	772	63	56	49	55	66	62	64	57	64	67	58	55	39
	01-02	763	57	63	58	45	55	64	61	66	61	66	66	44	57
	02-03	750	52	47	61	62	45	57	67	59	71	58	66	66	39
	03-04	747	48	46	49	62	57	44	58	70	59	76	71	55	52
	04-05	752	53	55	54	50	63	57	49	62	70	72	68	52	47
	05-06	727	50	63	54	53	49	61	57	51	64	70	62	45	48
	06-07	716	52	48	52	51	54	49	66	64	48	71	69	56	36
	07-08	731	54	56	47	55	55	44	56	72	57	52	65	63	55

**Public School Enrollments by School, School Year, and Grade
with Percent Change in Enrollment from the Previous Year**

School	School Year	Enrollment			% Change in Enrollment from Previous Year			Total Enrollment
		Grades 1-6	Grades 7-9	Grades 10-12	Grades 1-6	Grades 7-9	Grades 10-12	
Pellston Public Schools	79-80	383	198	201				
	80-81	362	218	216	-5.5%	10.1%	7.5%	1.4%
	81-82	351	179	206	-3.0%	-17.9%	-4.6%	-7.0%
	82-83	330	171	184	-6.0%	-4.5%	-10.7%	-6.3%
	83-84	307	182	165	-7.0%	6.4%	-10.3%	-4.5%
	84-85	307	171	165	0.0%	-6.0%	0.0%	-0.1%
	85-86	308	177	143	0.3%	3.5%	-13.3%	-2.4%
	86-87	322	170	171	4.5%	-4.0%	19.6%	4.2%
	87-88	328	177	155	1.9%	4.1%	-9.4%	-0.4%
	88-89	328	157	169	0.0%	-11.3%	9.0%	-1.5%
	89-90	323	159	148	-1.5%	1.3%	-12.4%	-2.6%
	90-91	329	156	150	1.9%	-1.9%	1.4%	0.7%
	91-92	337	166	150	2.4%	6.4%	0.0%	2.6%
	92-93	366	154	137	8.6%	-7.2%	-8.7%	2.1%
	93-94	339	174	130	-7.4%	13.0%	-5.1%	-3.7%
	94-95	349	150	141	2.9%	-13.8%	8.5%	0.1%
	95-96	361	176	118	3.4%	17.3%	-16.3%	2.7%
	96-97	349	168	154	-3.3%	-4.5%	30.5%	2.0%
	97-98	372	168	126	6.6%	0.0%	-18.2%	-0.3%
	98-99	374	184	136	0.5%	9.5%	7.9%	1.9%
	99-00	366	181	160	-2.1%	-1.6%	17.6%	2.7%
	00-01	352	188	152	-3.8%	3.9%	-5.0%	1.3%
	01-02	346	193	167	-1.7%	2.7%	9.9%	-1.2%
	02-03	339	188	171	-2.0%	-2.6%	2.4%	-1.7%
	03-04	316	205	178	-6.8%	9.0%	4.1%	-0.4%
	04-05	328	204	167	3.8%	-0.5%	-6.2%	0.7%
	05-06	337	185	155	2.7%	-9.3%	-7.2%	-3.3%
	06-07	320	183	161	-5.0%	-1.1%	3.9%	-1.5%
	07-08	313	181	183	-2.2%	-1.1%	13.7%	2.1%

Public Schools of Petoskey

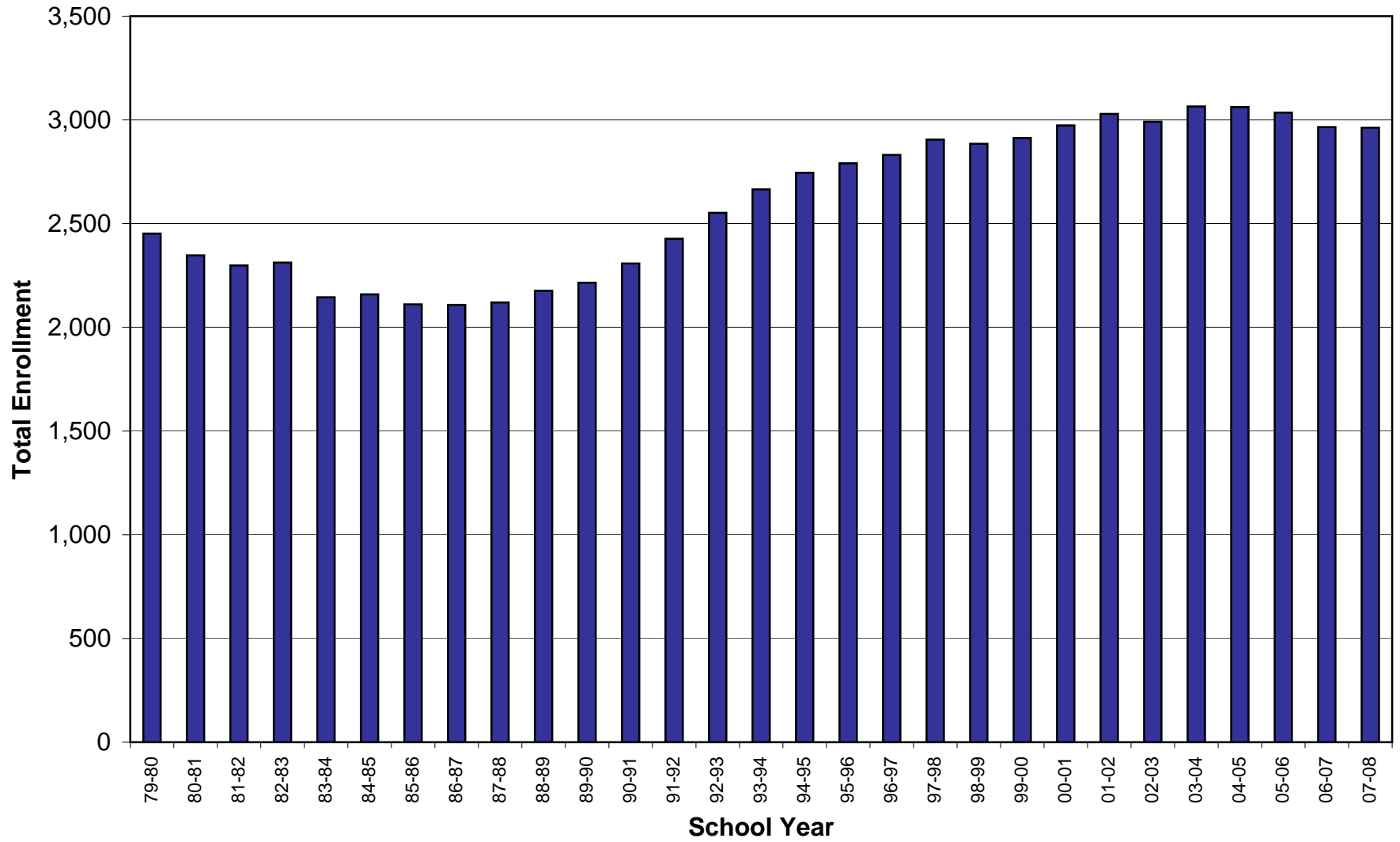

**Public School Enrollments by School, School Year, and Grade
with Percent Change in Enrollment from the Previous Year**

School	School Year	Total Enrollment	Enrollment by Grade												
			Kinder- garten	1	2	3	4	5	6	7	8	9	10	11	12
Public Schools of Petoskey	79-80	2,452	187	135	132	179	173	155	154	130	155	270	234	265	283
	80-81	2,347	133	160	138	145	184	171	156	158	142	207	273	228	252
	81-82	2,298	130	144	149	142	142	194	182	169	155	193	205	269	224
	82-83	2,312	154	126	149	150	140	158	193	186	162	211	206	210	267
	83-84	2,145	147	139	136	127	146	131	156	176	183	194	252	158	200
	84-85	2,159	166	141	139	129	135	146	140	161	181	222	190	214	195
	85-86	2,111	150	151	140	137	133	132	141	148	152	207	217	193	210
	86-87	2,108	170	135	152	140	143	136	143	138	154	183	216	214	184
	87-88	2,120	193	148	135	152	144	148	142	145	142	169	188	207	207
	88-89	2,176	197	171	145	141	164	147	169	141	151	192	169	180	209
	89-90	2,215	236	167	174	154	155	158	152	164	146	190	179	163	177
	90-91	2,308	252	200	169	185	151	159	178	153	174	190	177	167	153
	91-92	2,427	220	235	208	179	191	164	172	188	158	192	179	181	160
	92-93	2,552	220	217	216	219	193	192	190	184	191	191	208	159	172
	93-94	2,665	238	211	223	212	222	192	201	204	183	225	188	204	162
	94-95	2,745	208	240	199	221	214	226	214	219	200	204	211	197	193
	95-96	2,791	206	206	222	195	222	212	244	217	219	224	207	224	192
	96-97	2,831	195	201	196	227	193	232	231	251	227	249	220	203	207
	97-98	2,905	194	184	200	208	226	203	267	238	260	251	246	220	208
	98-99	2,885	179	212	187	193	212	227	224	262	249	269	242	233	192
	99-00	2,913	181	194	211	192	213	218	245	234	264	256	269	229	208
	00-01	2,973	177	205	196	219	198	216	235	249	248	281	238	247	228
	01-02	3,029	200	200	207	191	221	213	230	240	257	280	291	249	250
	02-03	2,991	211	211	202	216	203	228	247	231	241	251	243	274	233
	03-04	3,065	192	208	206	217	218	212	247	249	241	251	265	272	287
	04-05	3,062	211	206	209	207	222	224	227	246	254	267	258	261	270
	05-06	3,035	231	188	199	210	215	222	242	226	242	269	268	253	270
	06-07	2,965	225	209	191	202	213	205	223	233	217	254	266	265	262
07-08	2,962	231	193	195	192	204	213	220	232	231	242	264	271	274	

**Public School Enrollments by School, School Year, and Grade
with Percent Change in Enrollment from the Previous Year**

School	School Year	Enrollment			% Change in Enrollment from Previous Year			Total Enrollment
		Grades 1-6	Grades 7-9	Grades 10-12	Grades 1-6	Grades 7-9	Grades 10-12	
Public Schools of Petoskey	79-80	928	555	782				
	80-81	954	507	753	2.8%	-8.6%	-3.7%	-4.3%
	81-82	953	517	698	-0.1%	2.0%	-7.3%	-2.1%
	82-83	916	559	683	-3.9%	8.1%	-2.1%	0.6%
	83-84	835	553	610	-8.8%	-1.1%	-10.7%	-7.2%
	84-85	830	564	599	-0.6%	2.0%	-1.8%	0.7%
	85-86	834	507	620	0.5%	-10.1%	3.5%	-2.2%
	86-87	849	475	614	1.8%	-6.3%	-1.0%	-0.1%
	87-88	869	456	602	2.4%	-4.0%	-2.0%	0.6%
	88-89	937	484	558	7.8%	6.1%	-7.3%	2.6%
	89-90	960	500	519	2.5%	3.3%	-7.0%	1.8%
	90-91	1,042	517	497	8.5%	3.4%	-4.2%	4.2%
	91-92	1,149	538	520	10.3%	4.1%	4.6%	5.2%
	92-93	1,227	566	539	6.8%	5.2%	3.7%	5.2%
	93-94	1,261	612	554	2.8%	8.1%	2.8%	4.4%
	94-95	1,314	623	601	4.2%	1.8%	8.5%	3.0%
	95-96	1,301	660	623	-1.0%	5.9%	3.7%	1.7%
	96-97	1,280	727	630	-1.6%	10.2%	1.1%	1.4%
	97-98	1,288	749	674	0.6%	3.0%	7.0%	2.6%
	98-99	1,255	780	667	-2.6%	4.1%	-1.0%	-0.7%
	99-00	1,273	754	706	1.4%	-3.3%	5.8%	1.0%
	00-01	1,269	778	713	-0.3%	3.2%	1.0%	2.1%
	01-02	1,262	777	790	-0.6%	-0.1%	10.8%	1.9%
	02-03	1,307	723	750	3.6%	-6.9%	-5.1%	-1.3%
	03-04	1,308	741	824	0.1%	2.5%	9.9%	2.5%
	04-05	1,295	767	789	-1.0%	3.5%	-4.2%	-0.1%
	05-06	1,276	737	791	-1.5%	-3.9%	0.3%	-0.9%
	06-07	1,243	704	793	-2.6%	-4.5%	0.3%	-2.3%
	07-08	1,217	705	809	-2.1%	0.1%	2.0%	-0.1%

Suttons Bay Public Schools

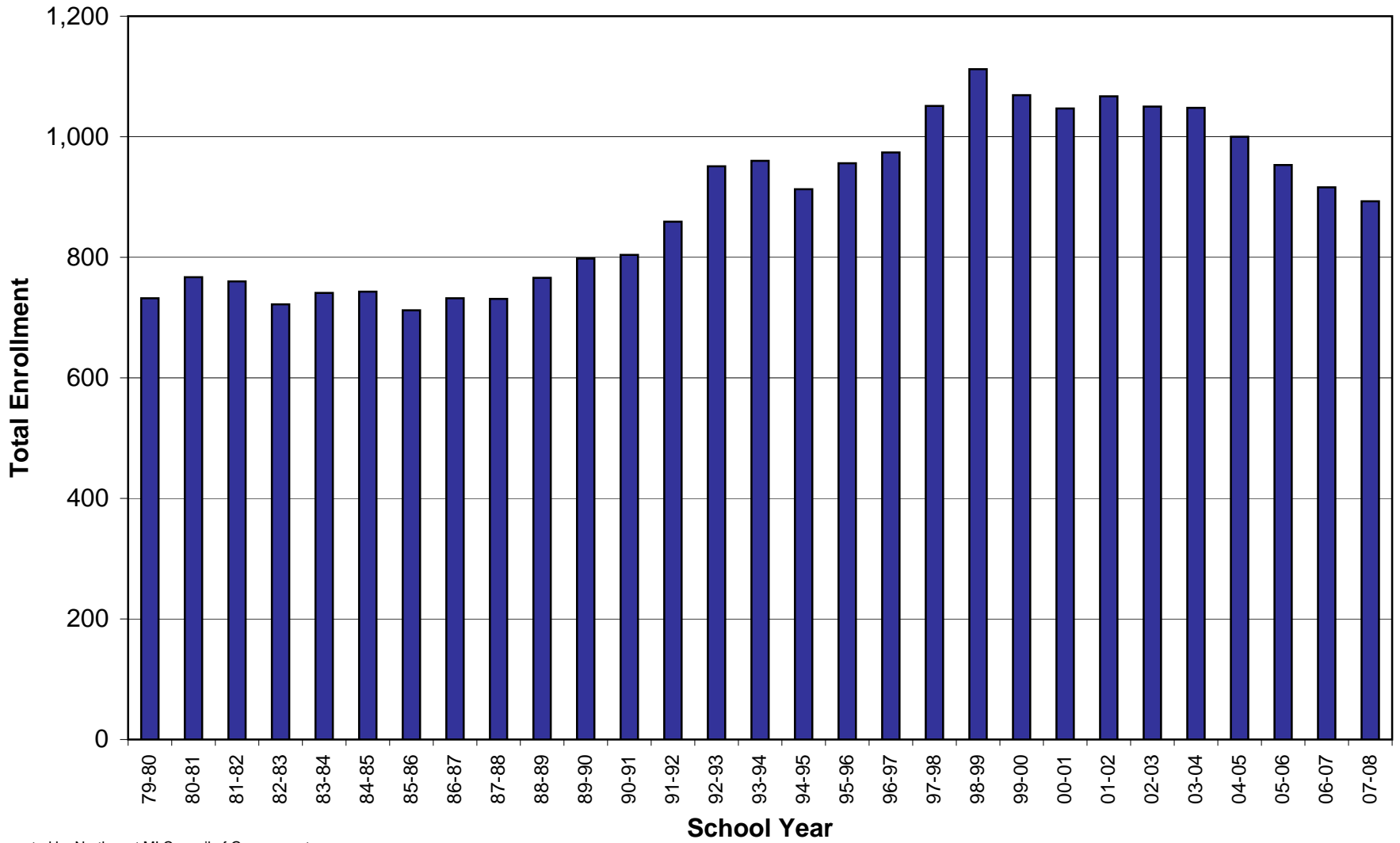

**Public School Enrollments by School, School Year, and Grade
with Percent Change in Enrollment from the Previous Year**

School	School Year	Total Enrollment	Enrollment by Grade												
			Kinder- garten	1	2	3	4	5	6	7	8	9	10	11	12
Suttons Bay Public Schools	79-80	732	39	44	42	52	55	57	72	63	52	71	64	57	64
	80-81	767	55	39	50	46	57	62	62	75	68	57	79	60	57
	81-82	760	47	59	40	55	48	60	64	64	71	68	55	70	59
	82-83	722	53	51	50	32	54	48	61	62	56	69	66	52	68
	83-84	741	58	50	50	54	37	56	53	61	66	61	67	71	57
	84-85	743	52	58	53	53	62	39	63	57	59	65	52	64	66
	85-86	712	41	52	58	53	50	57	42	64	52	61	67	49	66
	86-87	732	63	55	51	62	56	56	65	42	63	44	59	63	53
	87-88	731	52	64	54	51	63	55	59	62	41	65	42	62	61
	88-89	766	53	54	72	54	50	70	58	64	68	44	67	46	66
	89-90	798	72	68	57	71	57	54	59	64	66	71	49	60	50
	90-91	804	71	66	64	60	73	51	55	64	63	74	65	43	55
	91-92	859	82	83	64	62	61	74	50	59	65	71	73	67	48
	92-93	951	65	96	80	70	78	70	79	70	60	72	73	66	72
	93-94	960	64	74	96	81	69	76	72	75	71	66	73	74	69
	94-95	913	59	72	73	88	76	67	74	73	75	68	63	63	64
	95-96	956	71	64	80	66	93	87	67	84	80	72	73	55	63
	96-97	974	64	73	69	81	71	90	86	67	86	71	77	75	63
	97-98	1,051	79	89	72	73	80	73	97	90	73	94	71	81	79
	98-99	1,112	91	81	90	71	82	86	76	103	96	81	96	73	85
	99-00	1,069	78	85	82	87	69	80	83	75	99	90	81	92	68
	00-01	1,047	61	73	85	82	87	67	80	80	75	97	96	75	84
	01-02	1,067	68	64	70	88	77	85	69	86	89	79	105	102	85
	02-03	1,050	72	56	63	69	85	80	87	71	87	99	83	102	96
	03-04	1,048	80	64	61	67	68	82	82	94	71	95	90	89	105
	04-05	1,000	82	50	60	63	69	70	83	85	89	73	99	91	86
	05-06	953	69	66	48	58	55	67	63	83	82	95	70	101	96
	06-07	916	72	46	65	51	57	61	69	63	81	85	89	69	108
	07-08	893	76	50	46	69	45	63	59	64	70	85	93	85	88

**Public School Enrollments by School, School Year, and Grade
with Percent Change in Enrollment from the Previous Year**

School	School Year	Enrollment			% Change in Enrollment from Previous Year			Total Enrollment
		Grades 1-6	Grades 7-9	Grades 10-12	Grades 1-6	Grades 7-9	Grades 10-12	
Suttons Bay Public Schools	79-80	322	186	185				
	80-81	316	200	196	-1.9%	7.5%	5.9%	4.8%
	81-82	326	203	184	3.2%	1.5%	-6.1%	-0.9%
	82-83	296	187	186	-9.2%	-7.9%	1.1%	-5.0%
	83-84	300	188	195	1.4%	0.5%	4.8%	2.6%
	84-85	328	181	182	9.3%	-3.7%	-6.7%	0.3%
	85-86	312	177	182	-4.9%	-2.2%	0.0%	-4.2%
	86-87	345	149	175	10.6%	-15.8%	-3.8%	2.8%
	87-88	346	168	165	0.3%	12.8%	-5.7%	-0.1%
	88-89	358	176	179	3.5%	4.8%	8.5%	4.8%
	89-90	366	201	159	2.2%	14.2%	-11.2%	4.2%
	90-91	369	201	163	0.8%	0.0%	2.5%	0.8%
	91-92	394	195	188	6.8%	-3.0%	15.3%	6.8%
	92-93	473	202	211	20.1%	3.6%	12.2%	10.7%
	93-94	468	212	216	-1.1%	5.0%	2.4%	0.9%
	94-95	450	216	190	-3.8%	1.9%	-12.0%	-4.9%
	95-96	457	236	191	1.6%	9.3%	0.5%	4.7%
	96-97	470	224	215	2.8%	-5.1%	12.6%	1.9%
	97-98	484	257	231	3.0%	14.7%	7.4%	7.9%
	98-99	486	280	254	0.4%	8.9%	10.0%	5.8%
	99-00	486	264	241	0.0%	-5.7%	-5.1%	-3.9%
	00-01	474	252	255	-2.5%	-4.5%	5.8%	-2.1%
	01-02	453	254	292	-4.4%	0.8%	14.5%	1.9%
	02-03	440	257	281	-2.9%	1.2%	-3.8%	-1.6%
	03-04	424	260	284	-3.6%	1.2%	1.1%	-0.2%
	04-05	395	247	276	-6.8%	-5.0%	-2.8%	-4.6%
	05-06	357	260	267	-9.6%	5.3%	-3.3%	-4.7%
	06-07	349	229	266	-2.2%	-11.9%	-0.4%	-3.9%
	07-08	332	219	266	-4.9%	-4.4%	0.0%	-2.5%

Woodland School

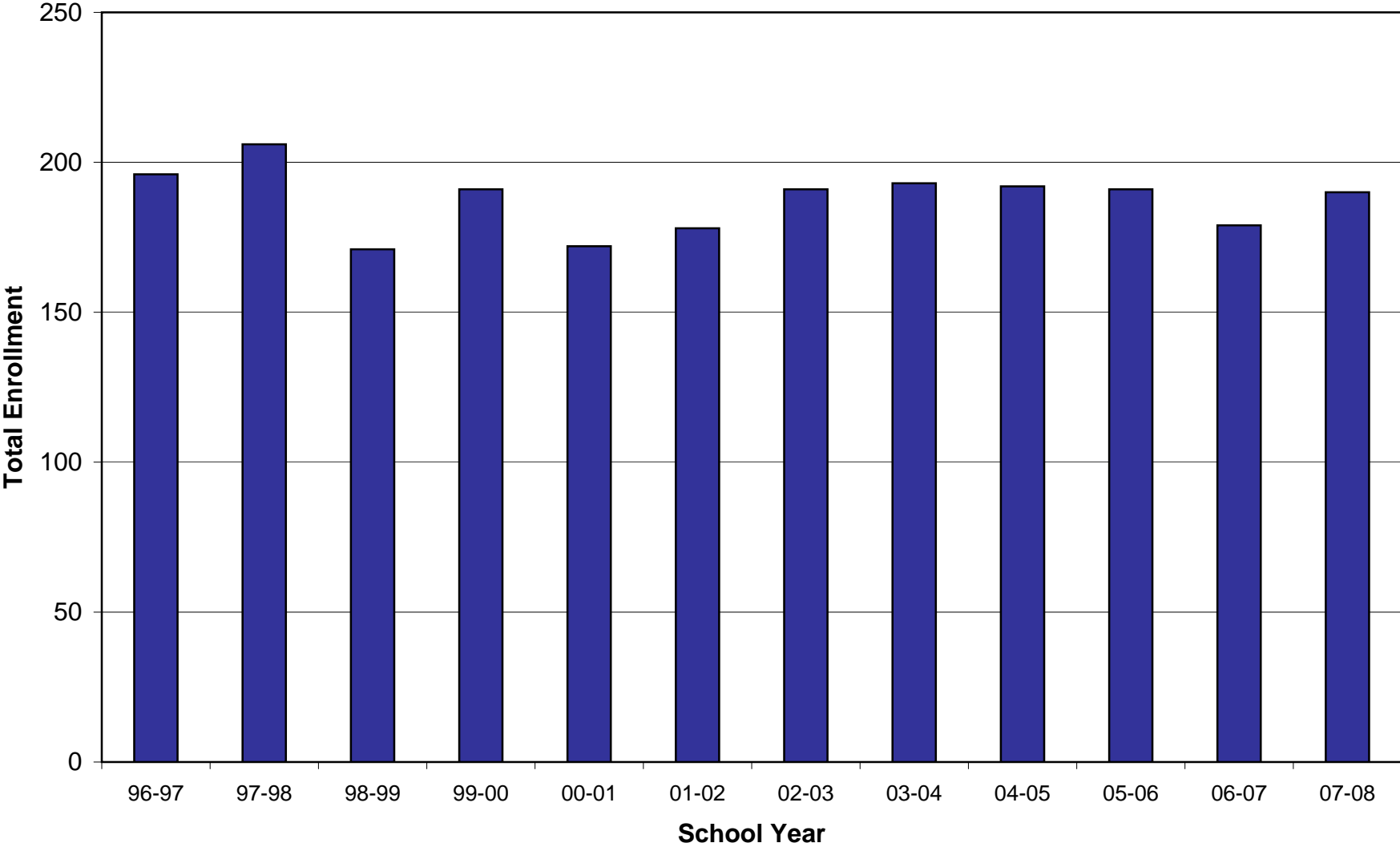

**Public School Enrollments by School, School Year, and Grade
with Percent Change in Enrollment from the Previous Year**

School	School Year	Total Enrollment	Enrollment by Grade												
			Kinder- garten	1	2	3	4	5	6	7	8	9	10	11	12
Woodland School (formerly Traverse Bay Community School)	96-97	196	20	20	20	20	28	25	27	17	19	0	0	0	0
	97-98	206	28	26	23	21	18	19	27	24	21	0	0	0	0
	98-99	171	23	20	21	19	19	20	22	17	10	0	0	0	0
	99-00	191	23	24	22	23	21	25	21	21	11	0	0	0	0
	00-01	172	16	18	23	16	17	18	23	25	16	0	0	0	0
	01-02	178	20	14	18	22	23	19	19	23	20	0	0	0	0
	02-03	191	26	18	16	22	22	25	20	18	24	0	0	0	0
	03-04	193	24	24	16	23	20	24	24	19	19	0	0	0	0
	04-05	192	22	23	24	20	20	20	23	22	18	0	0	0	0
	05-06	191	22	25	24	22	23	17	17	20	21	0	0	0	0
	06-07	179	15	27	24	24	22	22	13	15	17	0	0	0	0
	07-08	190	23	18	25	24	26	21	22	17	14	0	0	0	0

**Public School Enrollments by School, School Year, and Grade
with Percent Change in Enrollment from the Previous Year**

School	School Year	Enrollment			% Change in Enrollment from Previous Year			Total Enrollment
		Grades 1-6	Grades 7-9	Grades 10-12	Grades 1-6	Grades 7-9	Grades 10-12	
Woodland School	96-97	140	36	0				
(formerly Traverse Bay Community School)	97-98	134	45	0	-4.3%	25.0%	na	5.1%
	98-99	121	27	0	-9.7%	-40.0%	na	-17.0%
	99-00	136	32	0	12.4%	18.5%	na	11.7%
	00-01	115	41	0	-15.4%	28.1%	na	-9.9%
	01-02	115	43	0	0.0%	4.9%	na	3.5%
	02-03	123	42	0	7.0%	-2.3%	na	7.3%
	03-04	131	38	0	6.5%	-9.5%	na	1.0%
	04-05	130	40	0	-0.8%	5.3%	na	-0.5%
	05-06	128	41	0	-1.5%	2.5%	na	-0.5%
	06-07	132	32	0	3.1%	-22.0%	na	-6.3%
	07-08	136	31	0	3.0%	-3.1%	na	6.1%

Traverse City Area Public Schools

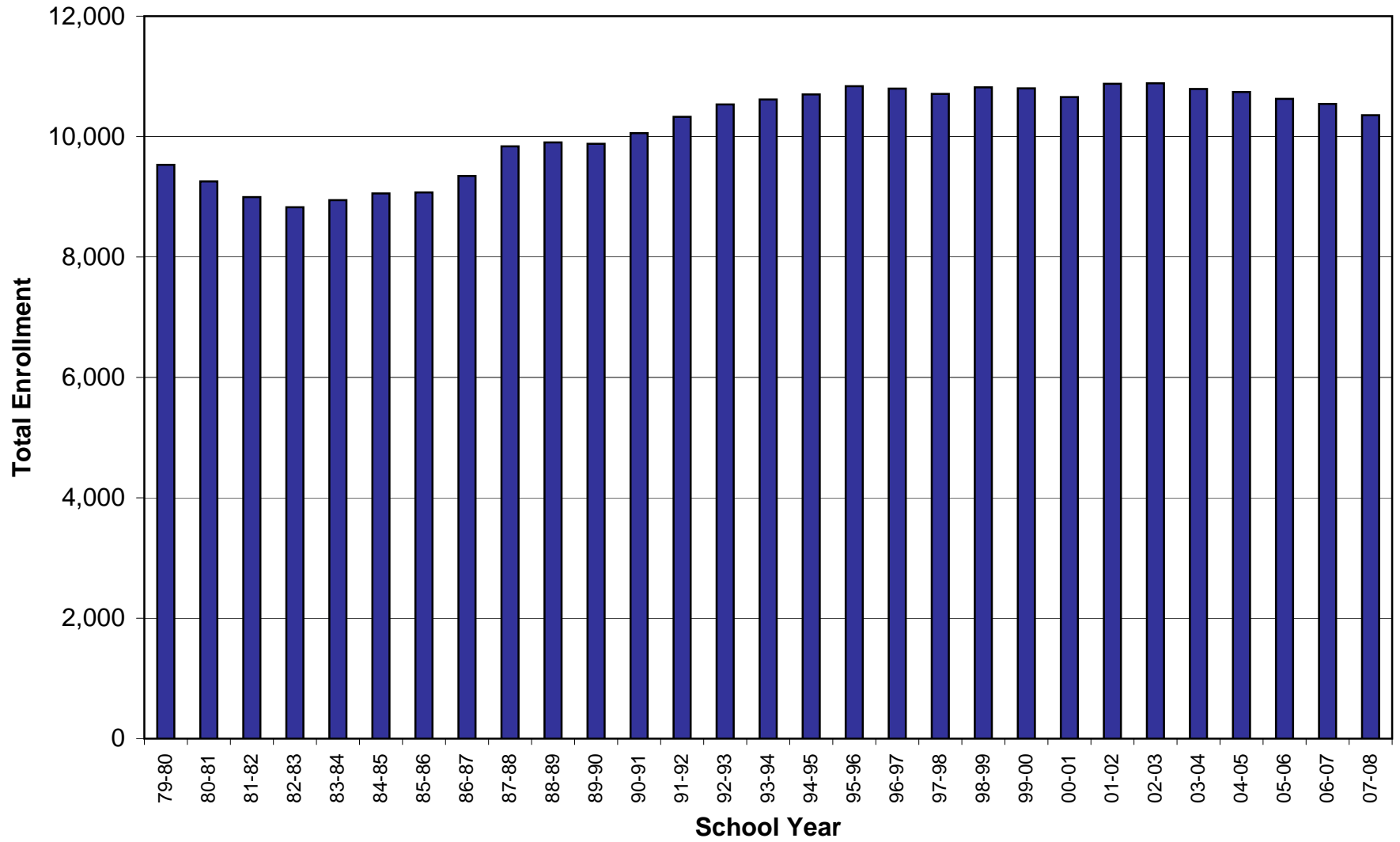

**Public School Enrollments by School, School Year, and Grade
with Percent Change in Enrollment from the Previous Year**

School	School Year	Total Enrollment	Enrollment by Grade												
			Kinder- garten	1	2	3	4	5	6	7	8	9	10	11	12
Traverse City Area Public Schools	79-80	9,531	699	628	674	769	792	717	719	729	690	761	799	801	753
	80-81	9,255	708	615	625	647	763	801	714	718	726	708	753	752	725
	81-82	8,994	662	635	615	616	646	738	801	705	714	738	694	686	744
	82-83	8,827	706	602	620	605	605	630	743	811	706	712	738	678	671
	83-84	8,945	790	646	598	617	598	607	647	791	818	733	727	732	641
	84-85	9,055	768	740	650	610	637	599	608	692	799	820	752	690	690
	85-86	9,073	801	746	720	631	603	628	612	654	713	802	813	705	645
	86-87	9,345	896	782	732	720	637	619	645	633	677	735	788	793	688
	87-88	9,838	1,035	877	771	759	730	664	639	679	678	706	761	787	752
	88-89	9,904	1,068	812	824	785	761	751	675	669	689	667	707	748	748
	89-90	9,880	924	933	780	790	774	751	735	715	689	713	672	692	712
	90-91	10,057	885	936	897	801	810	769	751	759	723	681	709	654	682
	91-92	10,328	862	923	912	877	806	820	782	793	765	755	684	699	650
	92-93	10,534	804	888	923	909	887	798	821	826	794	792	736	682	674
	93-94	10,617	813	804	846	883	898	889	797	866	840	812	777	717	675
	94-95	10,700	843	796	790	849	887	875	904	836	868	805	788	766	694
	95-96	10,837	844	833	792	781	850	896	877	920	841	880	814	781	728
	96-97	10,797	851	809	797	779	769	846	896	877	908	848	872	781	765
	97-98	10,709	768	836	796	803	780	766	859	869	868	915	843	829	776
	98-99	10,818	756	798	833	814	822	797	804	859	865	871	939	819	842
	99-00	10,802	761	746	777	844	829	825	817	800	884	905	884	903	827
	00-01	10,656	681	747	740	759	831	820	825	817	823	897	917	872	922
	01-02	10,877	707	681	728	742	777	839	831	893	891	886	989	945	968
	02-03	10,886	737	671	709	741	743	799	843	868	917	960	937	989	972
	03-04	10,790	757	699	661	704	762	746	816	876	892	929	968	915	1,065
	04-05	10,740	767	710	729	675	722	760	782	872	880	926	952	970	995
	05-06	10,627	791	698	720	705	669	706	794	805	877	891	968	960	1,043
	06-07	10,542	770	772	705	747	720	677	705	803	809	899	932	977	1,026
	07-08	10,356	737	706	742	694	730	714	678	756	821	852	939	945	1,042

**Public School Enrollments by School, School Year, and Grade
with Percent Change in Enrollment from the Previous Year**

School	School Year	Enrollment			% Change in Enrollment from Previous Year			Total Enrollment
		Grades 1-6	Grades 7-9	Grades 10-12	Grades 1-6	Grades 7-9	Grades 10-12	
Traverse City Area Public Schools	79-80	4,299	2,180	2,353				
	80-81	4,165	2,152	2,230	-3.1%	-1.3%	-5.2%	-2.9%
	81-82	4,051	2,157	2,124	-2.7%	0.2%	-4.8%	-2.8%
	82-83	3,805	2,229	2,087	-6.1%	3.3%	-1.7%	-1.9%
	83-84	3,713	2,342	2,100	-2.4%	5.1%	0.6%	1.3%
	84-85	3,844	2,311	2,132	3.5%	-1.3%	1.5%	1.2%
	85-86	3,940	2,169	2,163	2.5%	-6.1%	1.5%	0.2%
	86-87	4,135	2,045	2,269	4.9%	-5.7%	4.9%	3.0%
	87-88	4,440	2,063	2,300	7.4%	0.9%	1.4%	5.3%
	88-89	4,608	2,025	2,203	3.8%	-1.8%	-4.2%	0.7%
	89-90	4,763	2,117	2,076	3.4%	4.5%	-5.8%	-0.2%
	90-91	4,964	2,163	2,045	4.2%	2.2%	-1.5%	1.8%
	91-92	5,120	2,313	2,033	3.1%	6.9%	-0.6%	2.7%
	92-93	5,226	2,412	2,092	2.1%	4.3%	2.9%	2.0%
	93-94	5,117	2,518	2,169	-2.1%	4.4%	3.7%	0.8%
	94-95	5,101	2,509	2,248	-0.3%	-0.4%	3.6%	0.8%
	95-96	5,029	2,641	2,323	-1.4%	5.3%	3.3%	1.3%
	96-97	4,896	2,633	2,418	-2.6%	-0.3%	4.1%	-0.4%
	97-98	4,840	2,652	2,448	-1.1%	0.7%	1.2%	-0.8%
	98-99	4,868	2,595	2,600	0.6%	-2.1%	6.2%	1.0%
	99-00	4,838	2,589	2,614	-0.6%	-0.2%	0.5%	-0.1%
	00-01	4,722	2,537	2,711	-2.4%	-2.0%	3.7%	-1.4%
	01-02	4,598	2,670	2,902	-2.6%	5.2%	7.0%	2.1%
	02-03	4,506	2,745	2,898	-2.0%	2.8%	-0.1%	0.1%
	03-04	4,388	2,697	2,948	-2.6%	-1.7%	1.7%	-0.9%
	04-05	4,378	2,678	2,917	-0.2%	-0.7%	-1.1%	-0.5%
	05-06	4,292	2,573	2,971	-2.0%	-3.9%	1.9%	-1.1%
	06-07	4,326	2,511	2,935	0.8%	-2.4%	-1.2%	-0.8%
	07-08	4,264	2,429	2,926	-1.4%	-3.3%	-0.3%	-1.8%

**Public School Enrollments by School, School Year, and Grade
with Percent Change in Enrollment from the Previous Year**

School	School Year	Total Enrollment	Enrollment by Grade													
			Kinder- garten	1	2	3	4	5	6	7	8	9	10	11	12	
Traverse City College Preparatory Academy	07-08	50	0	0	0	0	0	0	0	0	0	0	20	15	12	3

**Public School Enrollments by School, School Year, and Grade
with Percent Change in Enrollment from the Previous Year**

School	School Year	Enrollment			% Change in Enrollment from Previous Year			
		Grades 1-6	Grades 7-9	Grades 10-12	Grades 1-6	Grades 7-9	Grades 10-12	Total Enrollment
Traverse City College Preparatory Academy	07-08	0	20	30	na	na	na	na